



ROLLER CABINETS AND WORKSHOP FURNITURE



MOBILE STORAGE

56

Standard 3 module width roller cabinets	58
Chests for roller cabinets	60
Standard 4 module width roller cabinets	61
Standard 5 module width roller cabinets	63
Chests for roller cabinets	66
Chrono roller cabinets	68
Roll roller cabinets	70
E-access roller cabinets	71
Safety roller cabinets	72
Heavy-duty and safety roller cabinets	73
Supports	74
Us roller cabinets	75
Roller servants and moving tables	76
Roller cabinet accessories	78
Roller cabinet accessories	85
Storage tray	86



CLASSICAL FIXED STORAGE

111

Heavy-duty workbenches	111
Maintenance workbenches	117
Standard	121
Drawer cabinets	122
Worktop cabinets and wall storage units	124
Hooks	126
Tool racks	128
Other tool racks	129



JETLINE+ FIXED MODULAR STORAGE SYSTEM

88

Jetline+ base unit with drawers and doors	90
Top units jetline+	96
Storage cabinets jetline+	101
Fitting panels jetline+	102
Wooden worktops jetline+	104
Feet - cross beams jetline+	106
Fitting kits - accessories jetline+	108

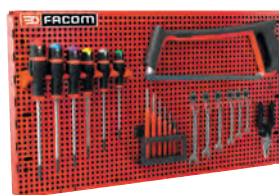

CKS PANELS AND HOOK SYSTEM

126

Vertical tool storage	126
Tool-set organizers	130



FLUO

RFid



MOBILE STORAGE

The choice of size is yours



JET+³

3 modules per drawer



JET+⁴

4 modules per drawer



JET+⁵

5 modules per drawer

Choice

28 possibilities: 3 widths, 6 drawer sets, 2 colours.



Storage

Storage capacity suited to your needs (3 to 5 modules per drawer).

① | ② | ③

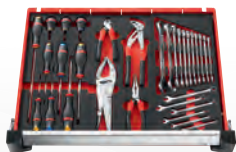

20 to 35 kg per drawer -
15 to 65 litres per drawer

① | ② | ③ | ④

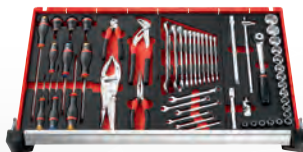

25 to 45 kg per drawer -
20 to 85 litres per drawer

① | ② | ③ | ④ | ⑤



35 to 60 kg per drawer -
25 to 110 litres per drawer

Strength

Stamped aluminium (2 mm) reinforced with a 15 mm wood worktop, grooved for increased scratch resistance, fastened with stainless steel screws; Worktop angles in shock-proof polypropylene.



900 kg



1000 kg



1100 kg

MOBILE STORAGE



+ Innovation for more space



2 folding edges: under heavy load, the edges slide into the worktop to allow long objects to be laid on top (tool, pallet, mechanical part, ...).

2 retaining lips at the front and back to prevent objects from falling when moving.

Worktop with integral handle, storage compartment for 16 screwdrivers,

• Locking



More protection: integral lock in a dedicated location, avoiding key breakage.

More safety: centralised folding-key locking system.

• Drawers



Safer: New hook in injected aluminium (reinforcement ribs and shot-blasted treatment for long-lasting strength (8 mm thick).

More accessible: full opening.

• Wheels



more performance: Low start-up effort, (less than 7kg thrust load). SFib **Long lifetime** (resistant to most usual hydrocarbons).

High resistance to heavy loads.



• Soft Bumpers



more protection: new polymer bumpers with shock dampener effect on all 4 angles and drawers protecting the aluminium hook.

• Handles

+ **more strength:** oxidization resistant anodized aluminium.
+ **more comfortable:** exclusive FACOM design for smooth grip.
+ **more practical:** serves as tag holder.



• Paint

epoxy powder paint: available in **2 colours:** red and black.
Bespoke colours on request. No limit: all RAL shades available.

Use all surfaces



• **Multiple compartments** sides, back, worktop: numerous compartments to store your accessories and turn your roller cabinet into a **genuine workstation.**



• **Fast installation** Pre-drilled sides and back allow for **free and fast placing of lateral accessories.** For tube accessories, just **place the tubes** in the appropriate locations **on the workstation.**

Organise your storage space



• Comes with a set of tags for easy **identification of drawer contents.**
• **Removable drawer partitions** for **complete freedom of arrangement.**
• **Effective tool organisation** with **FACOM Modular System.**

	12 to 15 Modules		18 to 20 Modules		21 to 25 Modules			27 to 32 Modules				36 to 40 Modules		45 Modules
Total LOAD in kg	125	140	155	175	170	195	235	185	210	240	265	230	290	320
Effective storage VOLUME in litres	155	155	155	205	150	205	255	150	200	230	255	200	250	250
Effective worktop SURFACE	0,22 m ²	0,22 m ²	0,22 m ²	0,30 m ²	0,22 m ²	0,30 m ²	0,40 m ²	0,22 m ²	0,30 m ²	0,22 m ²	0,40 m ²	0,30 m ²	0,40 m ²	0,40 m ²
	5 drawers : 6 drawers		7 drawers : 6 drawers		8 drawers : 7 drawers : 6 drawers			9 drawers : 8 drawers : 11 drawers : 7 drawers				9 drawers : 8 drawers		9 drawers
MODEL	JET.5M3 JET.5GM3	JET.6M3 JET.6GM3	JET.7M3 JET.7GM3	JET.6M4 JET.6GM4	JET.8M3 JET.8GM3	JET.7M4 JET.7GM4	JET.6M5 JET.6GM5	JET.9M3 JET.9GM3	JET.8M4 JET.8GM4	JET.11M3 JET.11GM3	JET.7M5 JET.7GM5	JET.9M4 JET.9GM4	JET.8M5 JET.8GM5	JET.9M5 JET.9GM5

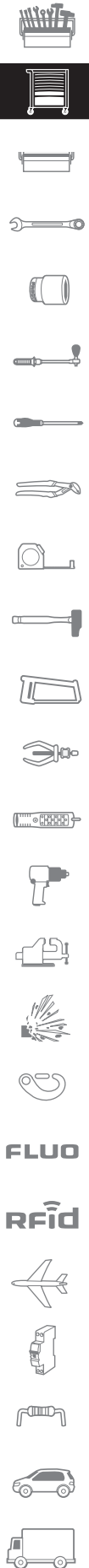

STANDARD 3 MODULE WIDTH ROLLER CABINETS

M3 ROLLER CABINET



Performance at its best.



- **3 modules per drawer.**
- **12 to 27 modules** distributed in 60 and 130 mm high drawers (200 and 270 mm drawers can also be fitted with modules).
- **125 to 185 kg** total acceptable load in the drawers according to drawer composition (240 kg for 11-drawer unit).
- **150 to 155 litres** effective volume according to drawer composition (230 litres for the 11-drawer unit).
- **0.22m² effective working surface** (440 X 496 mm).
- **4 wheels diameter 125mm**, 2 fixed, 2 castors, one with brake.

Technical data

- Overall dimensions (including wheels and worktop): L774 x D546 x H971 mm.
- Effective drawer dimensions: L569 x D421 x H60 / 130 / 200 / 270 mm.

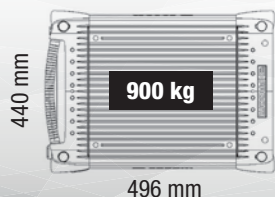

Load per drawer

- drawer 60 mm high: 20 kg
- drawer 130 mm high: 25 kg
- drawer 200 mm high: 30 kg
- drawer 270 mm high: 35 kg

Effective volume per drawer

- drawer 60 mm high: 15 l
- drawer 130 mm high: 30 l
- drawer 200 mm high: 50 l
- drawer 270 mm high: 65 l

STANDARD 3 MODULE WIDTH ROLLER CABINETS

JET+ 5-drawer roller cabinets - 3 modules per drawer



- 5 drawers
= 12 modules distributed in the 60 and 130 mm drawers:
- 2 drawers 60 mm wall = 6 modules.
- 2 drawers 130 mm wall = 6 modules.
- 1 drawer 270 mm wall.
- The 200 and 270 mm drawers can also be fitted with modules.
- Supplied with 4 partitions for 60 mm drawers and 4 partitions for 130 mm drawers.
- Total load in the drawers: 125 kg.
- Wall storage capacity: 155 litres.
- Drawer useful size: L.569 x D.421 x H.60 / 130 / 270 mm.
- Furnished with 2 separators for drawers of 60 mm and 2 separators for drawer of 130 mm.

	H [mm]	L [mm]	P [mm]	Color	ΔΔ [kg]
JET.5M3	971	774	546	Red 3020	73.5
JET.5GM3	971	774	546	Black 9004	73.5

JET+ 6-drawer roller cabinets - 3 modules per drawer



- 6 drawers
= 15 modules distributed in the 60 and 130 mm drawers:
- 4 drawers 60 mm wall = 12 modules.
- 1 drawer 130 mm wall = 3 modules.
- 1 drawer 270 mm wall.
- The 200 and 270 mm drawers can also be fitted with modules.
- Supplied with 6 partitions for 60 mm drawers and 2 partitions for 130 mm drawers.
- Total load in the drawers: 140 kg.
- Wall storage capacity: 155 litres.
- Drawer useful size: L.569 x D.421 x H.60 / 130 / 270 mm.
- Furnished with 4 separators for drawers of 60 mm and 2 separators for drawer of 130 mm.

	H [mm]	L [mm]	P [mm]	Color	ΔΔ [kg]
JET.6M3	971	774	546	Red 3020	75.5
JET.6GM3	971	774	546	Black 9004	75.5

■ JET+ 7-drawer roller cabinets - 3 modules per drawer

- 7 drawers = 18 modules distributed in the 60 and 130 mm drawers:
 - 5 drawers 60 mm wall = 15 modules.
 - 1 drawer 130 mm wall = 3 modules.
 - 1 drawer 200 mm wall.
- The 200 and 270 mm drawers can also be fitted with modules.
- Supplied with 6 partitions for 60 mm drawers and 2 partitions for 130 mm drawers.
- Total load in the drawers: 155 kg.
- Wall storage capacity: 155 litres.
- Drawer useful size: L.569 x D.421 x H.60 / 130 / 200 mm.
- Furnished with 4 separators for drawers of 60 mm and 2 separators for drawer of 130 mm.

ED	H [mm]	L [mm]	P [mm]	Color	ΔΔ [kg]
JET.7M3	971	774	546	Red 3020	77.5
JET.7GM3	971	774	546	Black 9004	77.5



■ JET+ 8-drawer roller cabinets - 3 modules per drawer

- 8 drawers = 24 modules distributed in the 60 and 130 mm drawers:
 - 6 drawers 60 mm wall = 18 modules.
 - 2 drawers 130 mm wall = 6 modules.
- The 200 and 270 mm drawers can also be fitted with modules.
- Supplied with 10 partitions for drawers 60 mm wall.
- Total load in the drawers: 170 kg.
- Wall storage capacity: 150 litres.
- Drawer useful size: L.569 x D.421 x H.60 / 130 mm.
- Furnished with 8 separators for drawers of 60 mm.

ED	H [mm]	L [mm]	P [mm]	Color	ΔΔ [kg]
JET.8M3	971	774	546	Red 3020	79.5
JET.8GM3	971	774	546	Black 9004	79.5



FLUO

RFid



■ JET+ 9-drawer roller cabinets - 3 modules per drawer

- 9 drawers = 27 modules distributed in the 60 and 130 mm drawers:
 - 8 drawers 60 mm wall = 24 modules.
 - 1 drawer 130 mm wall = 3 modules.
- The 200 and 270 mm drawers can also be fitted with modules.
- Supplied with 10 partitions for drawers 60 mm wall.
- Total load in the drawers: 185 kg.
- Wall storage capacity: 150 litres.
- Drawer useful size: L.569 x D.421 x H.60 / 130 mm.
- Furnished with 8 separators for drawers of 60 mm

ED	H [mm]	L [mm]	P [mm]	Color	ΔΔ [kg]
JET.9M3	971	774	546	Red 3020	81.5
JET.9GM3	971	774	546	Black 9004	81.5



CHESTS FOR ROLLER CABINETS

■ JET+ 4-drawer chest - 3 modules per drawer



- 4 drawers = 12 modules distributed in the 60 and 130 mm drawers:
 - 3 drawers 60 mm high = 9 modules.
 - 1 drawer 130 mm high = 3 modules.
- The 200 mm drawers can also be fitted with modules. (can be fitted with the JET2.15 and JET2.16 removable partitions - not supplied).
- Acceptable load and useful volume per drawer of M3 versions:
 - 60mm drawer: 20 kg - 15 litres.
 - 130mm drawer: 25 kg - 30 litres.
- Total load in the drawers: 85 kg.
- High storage capacity: 75 litres.
- Total load on the worktop in static position: 500 kg
- Drawer useful size: L.569 x D.421 x H.60 / 130 mm.
- Can be turned in a mobile version with the wheel set CHRONO.C4K2 (handle + 4 wheels)



	H [mm]	L [mm]	P [mm]	Color	ΔΔ [kg]
JET.C4M3	480	774	546	Red 3020	45.0
JET.C4GM3	480	774	546	Black 9004	45.0

■ JET+ 4-drawer roller cabinets - 3 modules per drawer



- Ideal for mobile maintenance.
- Retractable handle for travelling.
- Easy handling thanks to its high performance wheels (diameter 125 mm, 2 fixed and 2 castors including one with brake).
- 4 drawers = 12 modules distributed in the 60 and 130 mm high drawers.
- 3 drawers 60 mm high = 9 modules.
- 1 drawer 130 mm high = 3 modules.
- The 200 mm drawers can also be fitted with modules.
- Can be fitted with the JET2.15 and JET2.16 removable partitions - not supplied
- Acceptable load and useful volume per drawer of M3 versions:
 - 60 mm drawer: 20 kg - 15 litres.
 - 130 mm drawer: 25 kg - 30 litres.
- Total load in the drawers: 85 kg.
- High storage capacity: 75 litres.
- Drawer useful size: L.569 x D.421 x H.60 / 130 mm.



	H [mm]	L [mm]	P [mm]	Color	ΔΔ [kg]
JET.CR4M3	60/130	569	421	Red 3020	48.5

■ Rolling kit



- Rolling kit comprising a moving handle and a set of 4 wheels of 125 mm, 2 fixed and 2 casters, one with a brake.



	ΔΔ [kg]
CHRONO.C4K2	5.4

STANDARD 4 MODULE WIDTH ROLLER CABINETS

M4 ROLLER CABINET

The best combination of storage capacity and work surface.



- 4 modules per drawer.
- 20 to 36 modules distributed in 60 and 130 mm high drawers (200 and 270 mm drawers can also be fitted with modules).
- 175 to 230 kg total acceptable load in the drawers according to drawer composition.
- 200 to 205 litres effective volume according to drawer composition.
- 0.30m² effective working surface (440 X 686 mm).
- 4 wheels diameter 125mm, 2 fixed, 2 castors, one with brake.

Technical data

- Overall dimensions (including wheels and worktop): L.964 x D.546 x H.971 mm.
- Effective drawer dimensions: L.759 x D.421 x H.60 / 130 / 200 / 270 mm.

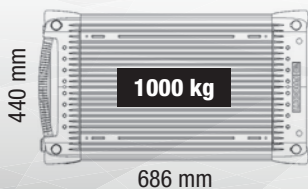
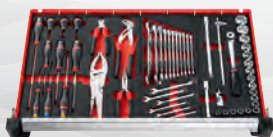

Load per drawer

- drawer 60 mm high: 25 kg
- drawer 130 mm high: 30 kg
- drawer 200 mm high: 40 kg
- drawer 270 mm high: 45 kg

Effective volume per drawer

- drawer 60 mm high: 20 l
- drawer 130 mm high: 40 l
- drawer 200 mm high: 65 l
- drawer 270 mm high: 85 l

JET+ 6-drawer roller cabinets - 4 modules per drawer

- 6 drawers = 20 modules distributed in the 60 and 130 mm drawers:
 - 4 drawers 60 mm wall = 16 modules.
 - 1 drawer 130 mm wall = 4 modules.
 - 1 drawer 270 mm wall.
- The 200 and 270 mm drawers can also be fitted with modules.
- Supplied with 9 partitions for 60 mm drawers and 3 partitions for 130 mm drawers.
- Total load in the drawers: 175 kg.
- Wall storage capacity: 205 litres.
- Drawer useful size: L.759 x D.421 x H.60 / 130 / 270 mm.



	H [mm]	L [mm]	P [mm]	Color	ΔΔ [kg]
JET.6M4	971	964	546	Red 3020	90.0
JET.6GM4	971	964	546	Black 9004	90.0



STANDARD 4 MODULE WIDTH ROLLER CABINETS

■ JET+ 7-drawer roller cabinets - 4 modules per drawer



- 7 drawers = 24 modules distributed in the 60 and 130 mm drawers:
 - 5 drawer 60 mm wall = 20 modules.
 - 1 drawer 130 mm wall = 4 modules.
 - 1 drawer 200 mm wall.
- The 200 and 270 mm drawers can also be fitted with modules.
- Supplied with 9 partitions for 60 mm drawers and 3 partitions for 130 mm drawers.
- Total load in the drawers: 195 kg.
- Wall storage capacity: 205 litres.
- Drawer useful size: L.759 x D.421 x H.60 / 130 / 200 mm.

	H [mm]	L [mm]	P [mm]	Color	ΔΔ [kg]
JET.7M4	971	964	546	Red 3020	92.5
JET.7GM4	971	964	546	Black 9004	92.5

■ JET+ 8-drawer roller cabinets - 4 modules per drawer



- 8 drawers = 32 modules distributed in the 60 and 130 mm drawers:
 - 6 drawers 60 mm wall = 24 modules.
 - 2 drawers 130 mm wall = 8 modules.
- The 200 and 270 mm drawers can also be fitted with modules.
- Supplied with 12 partitions for drawers 60 mm wall.
- Total load in the drawers: 210 kg.
- Wall storage capacity: 200 litres.
- Drawer useful size: L.759 x D.421 x H.60 / 130 mm.

	H [mm]	L [mm]	P [mm]	Color	ΔΔ [kg]
JET.8M4	971	964	546	Red 3020	95.0
JET.8GM4	971	964	546	Black 9004	95.0

■ JET+ 9-drawer roller cabinets - 4 modules per drawer



- 9 drawers = 36 modules distributed in the 60 and 130 mm drawers:
 - 8 drawers 60 mm wall = 32 modules.
 - 1 drawer 130 mm wall = 4 modules.
- Supplied with 12 partitions for drawers 60 mm wall.
- Total load in the drawers: 230 kg.
- Wall storage capacity: 200 litres.
- Drawer useful size: L.759 x D.421 x H.60 / 130 mm.

	H [mm]	L [mm]	P [mm]	Color	ΔΔ [kg]
JET.9M4	971	964	546	Red 3020	97.0
JET.9GM4	971	964	546	Black 9004	97.0

JET+ 4-drawer chest - 4 modules per drawer

- 4 drawers = 16 modules distributed in the 60 and 130 mm drawers:
 - 3 drawers 60 mm high = 12 modules.
 - 1 drawer 130 mm high = 4 modules.
- The 200 mm drawers can also be fitted with modules. (can be fitted with the JET2.15 and JET2.16 removable partitions - not supplied).
- Acceptable load and useful volume per drawer of M4 versions:
 - 60 mm drawer: 25 kg - 20 litres.
 - 130 mm drawer: 30 kg - 40 litres.
- Total load in the drawers: 105 kg.
- High storage capacity: 100 litres.
- Total load on the worktop in static position: 600 kg
- Drawer useful size: L.759 x D.421 x H.60 / 130 mm.
- Can be turned in a mobile version with the wheel set CHRONO.C4K2 (handle + 4 wheels)



	H [mm]	L [mm]	P [mm]	Color	ΔΔ [kg]
JET.C4M4	480	964	546	Red 3020	51.50
JET.C4GM4	480	964	546	Black 9004	51.50

Rolling kit

- Rolling kit comprising a moving handle and a set of 4 wheels of 125 mm, 2 fixed and 2 casters, one with a brake.

	ΔΔ [kg]
CHRONO.C4K2	5.4



M5 ROLLER CABINET



**Extra wide worktop.
The ultimate storage capacity
with exceptional handling.**



- **Extra-wide drawers - 5 modules per drawer.**
- **25 to 45 modules** distributed in 60 and 130 mm high drawers (200 and 270 mm drawers can also be fitted with modules).
- **235 to 320 kg** total acceptable load in the drawers according to drawer composition.
- **250 to 255 litres** effective volume according to drawer composition.
- **0.40m² effective working surface** (440 X 876 mm).

Technical data

- Overall dimensions (including wheels and worktop): L.1154 x D.546 x H.1000 mm.
- Effective drawer dimensions: L.948 x D.421 x H.60 / 130 / 200 / 270 mm.

Load per drawer

- drawer 60 mm high: 35 kg
- drawer 130 mm high: 40 kg
- drawer 200 mm high: 50 kg
- drawer 270 mm high: 60 kg

Effective volume per drawer

- drawer 60 mm high: 25 l
- drawer 130 mm high: 50 l
- drawer 200 mm high: 80 l
- drawer 270 mm high: 110 l

EXCEPTIONAL handling

- 6 wheels diameter 160 mm very high performance.
- 4 castors (2 with brakes) and 2 fixed.
- 360° function: very easy to manoeuvre, ride over obstacles.
- Stability ensured with the 2 brakes.



1100 kg

876 mm

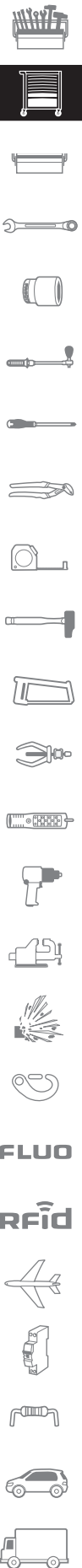

JET+ ROLLER CABINETS

■ JET+ 6-drawer roller cabinets - 5 modules per drawer



- 6 drawers = 25 modules distributed in the 60 and 130 mm drawers:
 - 3 drawer 60 mm wall = 15 modules.
 - 2 drawer 130 mm wall = 10 modules.
 - 1 drawer 200 mm wall.
- The 200 and 270 mm drawers can also be fitted with modules.
- Supplied with 12 partitions for 60 mm drawers and 4 partitions for 130 mm drawers.
- Total load in the drawers: 235 kg.
- Wall storage capacity: 255 litres.
- Drawer useful size: L.948 x D.421 x H.60 / 130 / 200 mm.
- Furnished with 8 separators for drawers of 60 mm and 8 separators for drawer of 130 mm.

ED	H [mm]	L [mm]	P [mm]	Color	ΔΔ [kg]
JET.6M5	1000	1154	546	Red 3020	104.5
JET.6GM5	1000	1154	546	Black 9004	104.5

■ JET+ 7-drawer roller cabinets - 5 modules per drawer



- 7 drawers = 30 modules distributed in the 60 and 130 mm drawers:
 - 5 drawers 60 mm wall = 25 modules.
 - 1 drawer 130 mm wall = 5 modules.
 - 1 drawer 200 mm wall.
- The 200 and 270 mm drawers can also be fitted with modules.
- Supplied with 12 partitions for 60 mm drawers and 4 partitions for 130 mm drawers.
- Total load in the drawers: 265 kg.
- Wall storage capacity: 255 litres.
- Drawer useful size: L.948 x D.421 x H.60 / 130 / 200 mm.
- Furnished with 8 separators for drawers of 60 mm and 8 separators for drawer of 130 mm.

ED	H [mm]	L [mm]	P [mm]	Color	ΔΔ [kg]
JET.7M5	1000	1154	546	Red 3020	107.0
JET.7GM5	1000	1154	546	Black 9004	107.0

■ JET+ 8-drawer roller cabinets - 5 modules per drawer

- 8 drawers = 40 modules distributed in the 60 and 130 mm drawers:
 - 6 drawers 60 mm wall = 30 modules.
 - 2 drawers 130 mm wall = 10 modules.
- The 200 and 270 mm drawers can also be fitted with modules.
- Supplied with 16 partitions for drawers 60 mm wall.
- Total load in the drawers: 290 kg.
- Wall storage capacity: 250 litres.
- Overall dimensions (including wheels and worktop): L.1154 x D.546 x H.1000 mm.
- Drawer useful size: L.948 x D.421 x H.60 / 130 mm.
- Furnished with 12 separators for drawers of 60 mm.



ED	H [mm]	L [mm]	P [mm]	Color	ΔΔ [kg]
JET.8M5	1000	1154	546	Red 3020	110.0
JET.8GM5	1000	1154	546	Black 9004	110.0



■ JET+ 9-drawer roller cabinets - 5 modules per drawer

- 9 drawers = 45 modules distributed in the 60 and 130 mm drawers:
 - 8 drawers 60 mm wall = 40 modules.
 - 1 drawer 130 mm wall = 5 modules.
- The 200 and 270 mm drawers can also be fitted with modules.
- Supplied with 16 partitions for drawers 60 mm wall.
- Total load in the drawers: 320 kg.
- Wall storage capacity: 250 litres.
- Overall dimensions (including wheels and worktop): L.1154 x D.546 x H.1000 mm.
- Drawer useful size: L.948 x D.421 x H.60 / 130 mm.
- Furnished with 12 separators for drawers of 60 mm



ED	H [mm]	L [mm]	P [mm]	Color	ΔΔ [kg]
JET.9M5	1000	1154	546	Red 3020	113.0
JET.9GM5	1000	1154	546	Black 9004	113.0



CHESTS FOR ROLLER CABINETS

■ JET+ 4-drawer chest - 5 modules per drawer



- 4 drawers = 20 modules distributed in the 60 and 130 mm drawers:
 - 3 drawers 60 mm high = 15 modules.
 - 1 drawer 130 mm high = 5 modules.
- The 200 mm drawers can also be fitted with modules. (can be fitted with the JET2.15 and JET2.16 removable partitions - not supplied).
- Acceptable load and useful volume per drawer of M4 versions:
 - 60 mm drawer: 35 kg - 25 litres.
 - 130 mm drawer: 40 kg - 50 litres.
- Total load in the drawers: 145 kg.
- High storage capacity: 125 litres.
- Total load on the worktop in static position: 700 kg.
- Drawer useful size: L.948 x D.421 x H.60 / 130 mm.
- Can be turned in a mobile version with the wheel set CHRONO.C4K2 (handle + 4 wheels)



	H [mm]	L [mm]	P [mm]	Color	ΔΔ [kg]
JET.C4M5	480	1154	546	Red 3020	60.5
JET.C4GM5	480	1154	546	Black 9004	60.5

MOBILE WORKBENCHES

■ Heavy-duty mobile or fixed workbench



- Lower the feet with the rotating handle to make your mobile workbench as stable as a fixed workbench.
- Its large 0.7 m2 worktop in multilayered beech wood is coated with lint oil for stronger resistance to liquids and easier maintenance. You can install a vice on it.
- Static resistance is 1-ton on the feet, 500 kg on the wheels.
- Raise the feet with the rotating handle, the workbench is mobile again. This handle also allows moving the workbench easily.
- 4 x 125 mm diameter wheels, 2 swivelling, 2 fixed.
- 6 drawers compatible with XL modules, with aluminium handles and withstanding a load of 30 kg per drawer.
- 1 large lateral compartment to store larger tools or objects, with shelf.
- Single key for the drawers and compartment.
- The left-hand side and back of the workbench can store the JETXL accessories (see FACOM catalogue).
- The worktop is perforated for easy installation of a JET.A6M5 perforated panel.

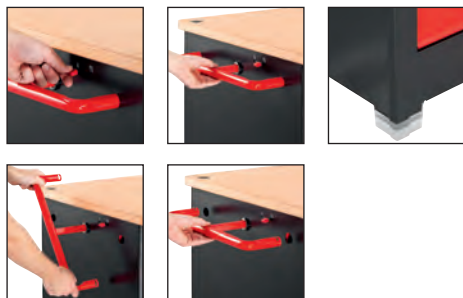

	H [mm]	L [mm]	P [mm]	ΔΔ [kg]
JET.6MWB	1002	1194	670	127.8

■ **Jet+ 6-drawer mobile workbenches - 3 modules per drawer**

- 6 drawers = 15 modules distributed in the 60 and 130 mm drawers:
 - 4 drawers 60 mm high = 12 modules.
 - 1 drawer 130 mm high = 3 modules.
 - 1 drawer 270 mm high.
- The 200 and 270 mm drawers can also be fitted with modules.
- Supplied with 6 partitions for 60 mm drawers and 2 partitions for 130 mm drawers.
- Total load in the drawers: 140 kg.
- High storage capacity drawers: 155 litres.
- 1 full-length closed compartment for storing long tools:
 - Door with key lock.
 - Identical key for the drawers and the compartment.
- Supplied with the plastic carrier tray.
- For the wood top version, just add wood top JET.A14M5.
- Compatible with the JET+ and JET.XL range of accessories.
- 4 very high performance wheels 160 mm diameter - 2 castors (including 2 with brakes) and 2 fixed.
- Drawer useful size: L.569 x D.421 x H.60/130/200 mm.
- Compartment dimensions: L.378 x D.430 x H.679 mm (passage width with door open 310 mm).



ED	H [mm]	L [mm]	P [mm]	Color	ΔΔ [kg]
JET.T6M3	1000	1154	546	Red 3020	100.0
JET.T6GM3	1000	1154	546	Black 9004	100.0

■ **Jet+ 7-drawer mobile workbenches - 3 modules per drawer**

- 7 drawers (useful dimensions): 18 modules distributed in the 60 and 130 mm high drawers:
 - 5 drawers 60 mm high = 15 modules.
 - 1 drawers 130 mm high = 3 modules.
 - 1 drawer 200 mm high.
- Supplied with 6 partitions for 60 mm drawers and 2 partitions for 130 mm drawers.
- The 200 and 270 mm drawers can also be fitted with modules.
- Total load in the drawers: 155 kg.
- High storage capacity: 155 litres.
- 1 full-length closed compartment for storing long tools:
 - Door with key lock.
 - Identical key for the drawers and the compartment.
- Supplied with the plastic slider.
- For the wood top version, just add wood top JET.A14M5.
- Compatible with the JET+ and JET.XL range of accessories.
- 4 very high performance wheels 160 mm diameter - 2 castors (including 2 with brakes) and 2 fixed.
- Drawer useful size: L.569 x D.421 x H.60/130/200 mm.
- Compartment dimensions: L.378 x D.430 x H. 679 mm (passage width with door open 310 mm).



ED	H [mm]	L [mm]	P [mm]	Color	ΔΔ [kg]
JET.T7M3	1000	1154	546	Red 3020	103.0
JET.T7GM3	1000	1154	546	Black 9004	103.0

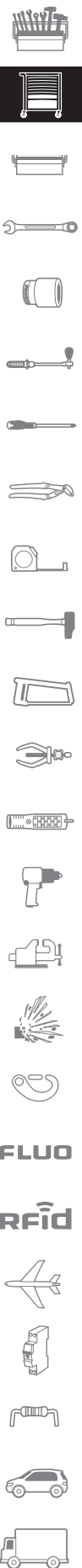

CHRONO ROLLER CABINETS

CHRONO+ ROLLER CABINETS

2 Integral handles

- With soft coating, 1 for moving the roller cabinet, 1 to lift it and ride over obstacles.

Worktop

- Large worktop 560 x 460 mm in polypropylene with fibre charge.
- Resistant to shocks and hydrocarbons, and an 850 kg static load.



CHRONO+

Security

- Lock located on the side.
- Centralized keylock (supplied with 2 keys, 1 hinged).

Accessories

- Bottle holder + paper roll holder (fits on the right or left).
- Perforated roller cabinet side panels to fit the accessories of the JETXL range.



Retaining lips

- Prevent tools from falling.
- Allow adding a wooden worktop CHRONO.A14M3PB.

Drawers

- Features ball slides, with "soft close" return spring for soft and safe closing.
- Anodized aluminium handle = ideal comfort and grip.
- 3 drawer opening methods.



*Supplied without paper.

Handling

- 4 wheels Ø 125 mm, 2 swivel (1 with brake) and 2 fixed.
- Roller cabinet supplied with the wheels fitted.

Two colour schemes

- Available in:
 - red 3020
 - black 9004



■ CHRONO+ roller cabinet - 6 drawers - 3 modules per drawer



- 6-drawer roller cabinet = 15 modules distributed in the 60 and 130 mm drawers.
 - 4 drawers 60 mm high = 12 modules.
 - 1 drawer 130 mm high = 3 modules.
 - 1 drawer: 270 mm high. (can also be fitted with modules)
 - Load per drawer: 20 / 25 / 35 kg.
- Accessories:
 - Supplied with 1 bottle holder (fits on the right or left), 1 paper roll holder included, 4 partitions for 60 mm drawers and 2 partitions for 130 mm drawers (additional metal partitions in option: JET2.15 for drawers size 60 mm and JET2.16 for drawers size 130 mm).
- Useful dimensions of drawers (L. x D. x H.): 569 x 421 x 60 / 130 / 270 mm.

	H [mm]	L [mm]	P [mm]	Color	ΔΔ [kg]
CHRONO.6M3A	971	779	518	Red 3020	62.5
CHRONO.6GM3A	971	779	518	Black 9004	62.5

CHRONO+ roller cabinet - 7 drawers - 3 modules per drawer

- 7-drawer roller cabinet = 18 modules distributed in the 60 and 130 mm drawers:
 - 5 drawers 60 mm high = 15 modules.
 - 1 drawer 130 mm high = 3 modules.
 - 1 drawer 200 mm high. (can also be fitted with modules).
 - Load per drawer: 20 / 25 / 30 kg.
- Accessories: Supplied with 1 bottle holder (fits on the right or left), 1 paper roll holder included, 4 metal partitions for 60 mm drawers and 2 partitions for 130 mm drawers (additional partitions in option: JET2.15 for drawers size 60 mm and JET2.16 for drawers size 130 mm). Perforated roller cabinet side panels to fit the accessories of the JETXL range.
- Useful dimensions of drawers (L. x D. x H.): 569 x 421 x 60 / 130 / 200 mm.

	H [mm]	L [mm]	P [mm]	Color	ΔΔ [kg]
CHRONO.7M3A	971	787	518	Red 3020	64.5
CHRONO.7GM3A	971971	787	518	Black 9004	64.5



CHRONO+ roller cabinets - 8 drawers - 3 modules per drawer

- 8-drawer roller cabinet = 24 modules distributed in the 60 and 130 mm drawers.
 - 6 drawers 60 mm high = 18 modules.
 - 2 drawers 130 mm high = 6 modules.
 - Load per drawer: 20 / 25 kg.
- Accessories: Supplied with 1 bottle holder (fits on the right or left), 1 paper roll holder included, 8 metal partitions for 60 mm drawers (additional partitions in option: JET2.15 for drawers size 60 mm and JET2.16 for drawers size 130 mm).
- Useful dimensions of drawers (L. x D. x H.): 569 x 421 x 60 / 130 mm.

	H [mm]	L [mm]	P [mm]	Color	ΔΔ [kg]
CHRONO.8M3A	971	779	518	Red 3020	66.5
CHRONO.8GM3A	971	779	518	Black 9004	66.5



CHRONO+ chests 4 drawers - 3 modules per drawer

- 4-drawer chest:
 - To be used alone or in addition to a CHRONO.M3A roller cabinet
 - Supplied with the link kit for easy and secured mounting of the assembly.
 - 3 drawers 60 mm high.
 - 1 drawer 130 mm high.
 - Drawers can be fitted with all thermoformed or foam trays in the Facom Modular system program
 - Max load per drawer: 20/25 kg.
- Accessories: Bottle holder included (fits on the right or left).
 - Option: metal partitions (JET2.15 for drawers size 60 mm and JET2.16 for drawers size 130 mm).
 - Option: CHRONO.C4K2 rolling kit (moving handle + 4 wheels).
- Overall dimensions worktop included (L. x D. x H.): 779 x 518 x 466 mm.
- Useful drawer sizes (L. x D. x H.): 569 x 421 x 60 / 130 mm.

	H [mm]	L [mm]	P [mm]	Color	ΔΔ [kg]
CHRONO.C4M3A	466	779	518	Red 3020	35.0
CHRONO.C4GM3A	466	779	518	Black 9004	35.0



Rolling kit

- Rolling kit comprising a moving handle and a set of 4 wheels of 125 mm, 2 fixed and 2 casters, one with a brake.

	ΔΔ [kg]
CHRONO.C4K2	5.4



ROLL ROLLER CABINETS

ROLL CABINETS AND CHESTS

Reinforced worktop

- Resists to a 700 kg static load, resists to shocks and hydrocarbons.

1 handle on each site

- To lift the roller cabinet over obstacles and lifting it easily.

Retaining lips

- Prevent tools from falling.



Drawers with secured locking

- Drawers cannot open while moving. Drawers unlocked by tilting facade.
- Drawers can be fitted with all thermoformed or foam trays in the Facom Modular system program.

Secured

- New side lock to prevent risks of breakage. Centralized keylock, supplied with 2 keys, 1 hinged.

Can be fitted with accessories

- Perforated roller cabinet side panels to fit the accessories of the JETXL range.
- Bottle holder included (fits on the right or left).

Handling

- 4 wheels Ø 125 mm, 2 swivel including one with brake, supplied fitted.



■ **ROLL + roller cabinet with 6 drawers - 3 modules per drawer**



- 6 drawers roller cabinet:
 - 3 drawers 60 mm.
 - 2 drawers 130 mm.
 - 1 drawer 200 mm.
- Large worktop made of polypropylen with fiber.
- 2 Handles for easier maneouverability.
- Safety: polypropylène drawer pulls with safety hooks, drawers cannot open while moving. Lock on side to reduce the risk of damage.
- Integrated holder for cans or bottles (Free positioning on right or left).



	H [mm]	L [mm]	P [mm]	Color	ΔΔ [kg]
ROLL.6M3	970	748	515	Red 3020	53.50
ROLL.6M3	970	748	515	Black 9004	53.50

■ **Chest - 4 drawers - 3 modules per drawer**



- 4-drawer chest, to be used alone or together with a ROLL.6M3 rolling cabinet or a ROLL.CR4M3 mobile chest. Supplied with the link kit for easy and secured mounting of the assembly. 3 drawers 60 mm high + 1 drawer 130 mm high. Max load per drawer: 20/25 kg.
- Bottle holder included (fits on the right or left). CHRONO.C4K2 rolling kit in option (moving handle + 4 wheels).

	H [mm]	L [mm]	P [mm]	Color	ΔΔ [kg]
ROLL.C4M3	465	748	515	Red 3020	33

■ **Mobile chest - 4 drawers - 3 modules per drawer (1)**



- 4 drawers roller cabinet:
 - 3 drawers 60 mm.
 - 1 drawer 130 mm.
- Maximum load resistance per drawer : 20/25 kg.
- 4 wheels diam. 125 mm, 2 swiveling (one with brake) and 2 fi xed - Roller cabinet delivered with wheels already attached Retractable metal handle.
- Integrated holder for cans or bottles (Free positioning on right or left).

	H [mm]	L [mm]	P [mm]	Color	ΔΔ [kg]
ROLL.CR4M3	650	748	585	Red 3020	39.0

E-ACCESS ROLLER CABINETS

E-ACCESS JET + ROLLER CABINETS

**E-ACCESS roller cabinet:
enter the 21st century!**
All benefits of the JET+ range!

JET+



E-ACCESS cards

- Card coding/denial via card coding and reset.
- Drawer opening/closing via user cards.

Fast and secured access

- Mifare® protocol badge electronic opening system.
- Fast opening, no mechanism activation, just hold the card before the antenna.
- Centralized locking of all drawers.
- Stand-alone system: runs on 4 standard 1.5V AAA batteries (included).
- Supplied with 1 coding card and 1 reset card: provides or denies access in a few seconds (up to 100 users).



Android smartphone application* via NFC

- Customized parameter management (Automatic locking timing management, user traceability, battery level).
- * Free.



Safety

- Low battery sound and light warning.
- Emergency key to open the roller cabinet if the battery is discharged.

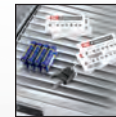

Supplied with:

- 1 coding card.
- 1 reset card.
- 2 user cards.
- 1 spare key.
- 4 1.5V AAA batteries.

■ **JET+ roller cabinet - 7 drawers - 3 modules per drawer - E-ACCESS range**



- Roller cabinet fitted with an electronic opening system by Mifare® classic 1k protocol badge.
- 7 drawers: 5 drawers 60 mm high, 1 drawer 130 mm high, 1 drawer 200 mm high.
- Load per drawer: 20 / 25 / 35 kg.
- Accessories: supplied with 4 partitions for 60 mm drawers and 2 partitions for 130 mm drawers (Additional metal partitions in option: JET2.15 for 60 mm drawers and JET2.16 for 130 mm drawers) Perforated roller cabinet side panels to fit the accessories of the JETXL range.
- Useful drawer sizes (L. x D. x H.): 569 x 421 x 60 / 130 / 200 mm.

	H [mm]	L [mm]	P [mm]	Color	ΔΔ [kg]
JET.7GM3EACC	971	774	546	Black 9004	78

■ **JET+ roller cabinet 8 drawers - 3 modules per drawer - E-ACCESS range**



- Roller cabinet fitted with an electronic opening system by Mifare® classic 1k protocol badge.
- 8 drawers: 6 drawers 60 mm high, 2 drawers 130 mm high.
- Load per drawer: 20 / 25 kg.
- Accessories: supplied with 1 bottle holder (fits on the right or left), 1 paper roll holder included, 8 metal partitions for 60 mm drawers (additional partitions in option: JET2.15 for drawers size 60 mm and JET2.16 for drawers size 130 mm).
- Perforated roller cabinet side panels to fit the accessories of the JETXL range.
- Useful drawer sizes (L. x D. x H.): 569 x 421 x 60 / 130 / 270 mm.

	H [mm]	L [mm]	P [mm]	Color	ΔΔ [kg]
JET.8GM3EACC	971	774	546	Black 9004	80

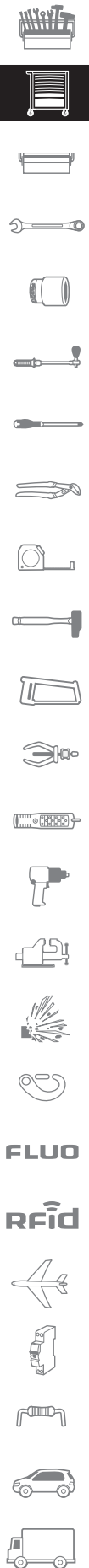

SAFETY ROLLER CABINETS

ROLLER CABINETS SAFETY

Safety Lock System



JET+ range



CHRONO range



JET+ 6-drawer roller cabinets - 3 modules per drawer - safety range



JET+ 8-drawer roller cabinets - 3 modules per drawer - safety range



- Supplied with the SAFETY LOCK SYSTEM preventing simultaneous opening of several drawers:
 - 1 drawer at a time.
 - prevents the roller cabinet from tipping over.
- 6 drawers = 15 modules distributed in the 60 and 130 mm wall drawers:
 - 4 drawer 60 mm wall = 12 modules.
 - 1 drawer 130 mm wall = 3 modules.
 - 1 drawer 270 mm wall.
- The 200 and 270 mm drawers can also be fitted with modules.
- Supplied with 4 partitions for 60 mm drawers and 2 partitions for 130 mm drawers.
- Total load in the drawers: 140 kg.
- Wall storage capacity: 155 litres.
- Drawer useful size: L.569 x D.421 x H.60 / 130 / 210 / 270 mm.
- 4 wheels 125 mm diameter: 2 fixed, 2 castors, one with brake.

	H [mm]	L [mm]	P [mm]	Color	ΔΔ [kg]
JET.6GM3S	971	774	546	Black 9004	75.5

- Supplied with the SAFETY LOCK SYSTEM preventing simultaneous opening of several drawers:
 - 1 drawer at a time.
 - prevents the roller cabinet from tipping over.
- 8 drawers = 24 modules distributed in the 60 and 130 mm wall drawers:
 - 6 drawers 60 mm wall = 18 modules.
 - 2 drawers 130 mm wall = 6 modules.
- The 200 and 270 mm drawers can also be fitted with modules.
- Supplied with 10 partitions for drawers 60 mm wall.
- Total load in the drawers: 17 kg.
- Wall storage capacity: 150 litres.
- Overall dimensions (including wheels and worktop): L.774 x D.546 x H.971 mm.
- Drawer useful size: L.569 x D.421 x H.60 / 130 / 210 / 270 mm.
- 4 wheels 125 mm diameter: 2 fixed, 2 castors, one with brake.
- Furnished with 8 separators for drawers of 60 mm.

	H [mm]	L [mm]	P [mm]	Color	ΔΔ [kg]
JET.8GM3S	971	774	546	Black 9004	79.5

HEAVY-DUTY AND SAFETY ROLLER CABINETS

■ CHRONO roller cabinet - 6 drawers - 3 modules per drawer - Heavy loads and safety



- 8-drawer roller cabinet = 24 modules distributed in the 60 and 130 mm drawers.
 - 6 drawers 60 mm high = 18 modules.
 - 2 drawers 130 mm high = 6 modules.
- Fitted with SAFETY LOCK SYSTEM, an interlocking system preventing simultaneous opening of several drawers (a single drawer at a time, preventing any risk of roller cabinet tipping).
- Drawers: features ball slides, total extension with "soft close" return spring for soft and safe closing.
- Exclusive design in anodised aluminium for ideal comfort and grip.
- Load per drawer: 50 kg.
- Worktop: large 760x540mm worktop made of 30 mm thick multi-ply beech with rounded angles, with a 1000 kg static load resistance. Ideal to fit a vice.
- Safety: lock located on the side.
- Centralized key-locking, supplied with 2 keys, 1 hinged.
- Handling:
 - Large metal handle.
- 4 JET + wheels, diam. 125 mm, 2 castors (one with brake) and 2 fixed.
- Low starting load, resistance to chips and most usual common hydrocarbons.
- Roller cabinet supplied with the wheels fitted.
- Accessories: supplied with 1 bottle holder (fits on the right or left), 1 paper roll holder included, 8 metal partitions for 60 mm drawers (additional partitions in option: JET2.15 for drawers size 60 mm and JET2.16 for drawers size 130 mm).
- Perforated roller cabinet side panels to fit the accessories of the JETXL range.
- Useful dimensions of drawers (L. x D. x H.): 569 x 421 x 60 / 130 mm.



FACOM	H [mm]	L [mm]	P [mm]	Color	ΔΔ [kg]
CHRONO.6GM3HD	997	848	540	Black 9004	77

■ CHRONO roller cabinet - 8 drawers - 3 modules per drawer - Heavy loads and safety



- 8-drawer roller cabinet = 24 modules distributed in the 60 and 130 mm drawers.
 - 6 drawers 60 mm high = 18 modules.
 - 2 drawers 130 mm high = 6 modules.
- Fitted with SAFETY LOCK SYSTEM, an interlocking system preventing simultaneous opening of several drawers (a single drawer at a time, preventing any risk of roller cabinet tipping).
- Drawers: features ball slides, total extension with "soft close" return spring for soft and safe closing. Exclusive design in anodised aluminium for ideal comfort and grip.
- Load per drawer: 50 kg.
- Worktop: large 760x540 mm worktop made of 30 mm thick multi-ply beech with rounded angles, with a 1000 kg static load resistance. Ideal to fit a vice.
- Security: lock on the side, centralized key-locking, supplied with 2 keys, 1 hinged.
- Handling: large metal handle, 4 wheels from JET + range, diam. 125 mm, 2 castors (one with brake) and 2 fixed.
 - Low starting load, resistance to chips and most usual common hydrocarbons.
- Roller cabinet supplied with the wheels fitted.
- Accessories: supplied with 1 bottle holder (fits on the right or left), 1 paper roll holder included, 8 metal partitions for 60 mm drawers (additional partitions in option: JET2.15 for drawers size 60 mm and JET2.16 for drawers size 130 mm).
- Perforated roller cabinet side panels to fit the accessories of the JETXL range.
- Useful dimensions of drawers (L. x D. x H.): 569 x 421 x 60 / 130 mm.



FACOM	H [mm]	L [mm]	P [mm]	Color	ΔΔ [kg]
CHRONO.8GM3HD	997	848	540	Black 9004	80.5



SUPPORTS

■ Surface preparation workstation



- Workstation comprising:
 - 2 sloping upper shelves for storing consumables.
 - 1 drawer 130 mm high with padlock for expensive items, safety items, etc.
 - 1 2-way sloping shelf for ordinary tools.
 - 1 storage area for bulky consumables.
 - Perforated recessed side panels for attaching accessories: 2 bottle-shelves, 1 paper-roll holder, wire supports to hold paint guns, 1 waste bag holder.

	H [mm]	L [mm]	P [mm]	Color	ΔΔ [kg]
CR.T3XL	1645	825	546	Red 3020	51.0

■ Bodywork repair workstation



- A lid:
 - Containing a panel fitted with a system for securing dressers and hammers.
 - PK perforations for freely hanging other tools.
 - 2 gas springs for comfort of use.
- 2 trays that pull out sideways to reveal a large bin for storing heavier tools such as dollies and spoons. The bottom of the trays and the bin are fitted with non-slip mats.
- 3 drawers (2 x 60 + 1 x 130 mm) compatible with the Facom modular storage system and 1 bin drawer (270 mm high) for storing bulky items and pneumatic tools.
- Galvanised steel worktop: easy-to-maintain and high resistance.
- Safe: central key locking of lid and drawers.
- Corner bumpers to avoid damage to vehicles in case of accidental contact.
- Manoeuvrability ensured by 4 large diameter wheels, 2 fixed, 2 castors, one with a brake.

	H [mm]	L [mm]	P [mm]	Color	ΔΔ [kg]
CR.T4XL	1035	825	546	Red 3020	77.0

US ROLLER CABINETS

■ US roller cabinet and chest - 21 drawers, black

"American style": streamlined design. Strength and associated comfort.

- Lid fitted with high resistance gas jacks: easy opening and closing.
- Two pairs of sliders on the wide and large drawers: reinforced resistance.
- High quality round key - Embedded lock for maximum security.
- Massive and comfortable handling grip.
- JET+ heavy duty wheels.
- Compatible with FACOM modules.
- Non-slip mats in all drawers: your tools stay where you place them.
- Rubber mat on the top of the roller cabinet, protecting your worktop when the chest is not used.
- Handling grip with soft coating for better comfort.
- Chest with 8 drawers: FAS.C8BK.
 - Wide storage area L.1061 x D.434 x H.110 mm.
 - 4 drawers with 3 modules L.569 x D.421 x H.60 and 130 mm.
 - 4 drawers with 2 modules L.378 x D.421 x H.60 and 130 mm.
 Weight: 92 kg.
- Roller cabinet with 13 drawers: FAS.13BK.
 - Extra wide drawer for large tools and objects.
 - 5 modules L.1032 x d.421 x H.130 mm.
 - 6 drawers with 3 modules L.569 x D.421 x H.60-130-200 mm.
 - 6 drawers with 2 modules L.378 x D.421 x V.60-130-200 mm.
 Weight: 135 kg.



FAS	ΔΔ [kg]
FAS.21BK	227.0

■ US roller cabinet - 13 drawers, black

- 1 extra wide drawer for large tools and objects with 5 modules:
 - Useful dimensions (L. x D. x H.): 1032 x 421 x 130 mm.
- 6 drawers with 3 modules:
 - Useful dimensions of the drawers (L. x D. x H.): 569 x 421 x 60-130-200 mm.
- 6 drawers with 2 modules:
 - Useful dimensions of the drawers (L. x D. x H.): 378 x 421 x 60-130-200 mm.



FAS	ΔΔ [kg]
FAS.13BK	135

■ US chest - 8 drawers, black

- Large storage surface L.1061 x D. 434 x H.110 mm.
- 4 drawers with 3 modules L.569 x D.421 x H.60 and
- 4 drawers with 2 modules L.378 x D.421 x H.60 and 130 mm.



FAS	ΔΔ [kg]
FAS.C8BK	92



ROLLER SERVANTS AND MOVING TABLES

Mobile workshop utility cart - 3 shelves



- 3 Metal shelves:
 - 40 mm edges to prevent objects from falling during transport, rounded and smooth border to avoid injuries.
 - Removable ABS mats for protection and easy maintenance.
 - 2 different positioning for middle shelf.
 - Maximum static load capacity : 200 kg.
 - Shelves useful dimensions : L.745xP.455 mm.
- Extra large metal handle for optimal manoeuvrability and comfort.
- 4 Casters Ø 100mm, 2 swiveling, 2 fixed, 1 with brake.
- Delivered disassembled - Fast and easy to assemble (screw and nuts).
- Unpacked information :
 - Overall dimensions (without handle): L.750 x D.460 x H.927 mm.

FACOM	H [mm]	L [mm]	P [mm]	Color	ΔΔ [kg]
ROLL.UC3S	927	750	460	Red 3020	19

Roller cabinet - 3 drawers



- Roller cabinet with 3 drawers:
 - Galvanized worktop, rugged and easy maintenance.
 - Metal handle.
 - 2 lateral drawers.
 - 1 large capacity drawer.
 - Useful size (L. x D. x H.): 569 x 421 x 200 mm.
 - Single keylock of the 3 drawers.
 - 1 fastener and small component compartment.
 - 1 special large capacity compartment with retaining lips.
 - 4 wheels diam. 125 mm, 2 castors (one with brake) and 2 fixed.
 - Compatible with FACOM JETXL lateral accessories.



FACOM	Color	ΔΔ [kg]
JET.3WS	Red 3020	44.60

Heavy-duty roller table

- Ideal to deposit and transport heavy loads.
- Max strength and handling:
 - Load acceptable 500 kg - extreme resistance mechanically welded steel tubular structure.
 - Upper surface and lower shelf in steel 20/10th.
- Handling:
 - 4 large size wheels: 2 castors with brake and 2 fixed rollers, Ø 160 mm, rubber tire, for easy handling of the trolley, even when heavily loaded.
 - Robust and comfortable handle.
- Multi function:
 - Laying surface (for pallet 600 x 800 mm), worktop (locked wheels) and transport.

- Max safety:
 - Worktop with edges on 3 sides (including 2 retractible), height 25 mm to avoid prevent objects/tools from falling during transport.
 - Lower panel rounded to protect ankles.
- Colours: grey ELIAN.
- Dimensions: L.1092 x D.617 x H.903 mm.
- Accessories:
 - Additional shelf in galvanised metal sheet thickness 2 mm with anti-fall edges dimensions: L.960 x D.546 x H.20mm / 9kg. Weight: 42 kg.



	H [mm]	L [mm]	P [mm]	ΔΔ [kg]
2702	903	1092	617	42.0

Heavy-duty trolley

- Ideal for secured transport or storage of tools and components.
- Max strength and handling:
 - Load acceptable 500 kg - extreme resistance mechanically welded steel tubular structure.
 - Upper surface and lower shelf in steel 20/10th.
- Handling:
 - 4 large size wheels: 2 castors with brake and 2 fixed rollers, Ø 160 mm, rubber tire, for easy handling of the trolley, even when heavily loaded.
 - Robust and comfortable handle.
- Multi function:
 - Laying surface (for pallet 600 x 800 mm), worktop (locked wheels) and transport.

- Max safety:
 - Worktop with edges on 3 sides (including 2 retractible), height 25 mm to avoid prevent objects/tools from falling during transport.
 - Lower panel rounded to protect ankles.
- Steel grid sides. (deployed metal 40*23 thickness 1.5mm).
- Padlock clasp (padlock not supplied).
- Acceptable load 500 kg.
- Extreme resistance steel tubular structure.
- Colours: grey ELIAN.
- Dimensions: L.1092 x D.617 x H.903 mm.
- Accessories:
 - Additional shelf in galvanised metal sheet thickness 2 mm with anti-fall edges.
 - L.960 x D.546 x H.20mm / 9kg. Weight: 54 kg.



	H [mm]	L [mm]	P [mm]	ΔΔ [kg]
2703	903	1092	617	54.0

Additional shelf

- In galvanised metal sheet thickness 2 mm with anti-fall edges.



	H [mm]	L [mm]	P [mm]	ΔΔ [kg]
2702.TAB	20	960	546	9.0



CHOOSING YOUR ACCESSORIES

	Folding Shelf	Vertical panel	Nuts and screws stand	Side cupboard	Anti-theftbar	Carry tray and holder	Pivoting shelf	Bottle holder	Document holder	Wooden worktop
 JET+3	JET.A16	JET.A6M3	JET.A7GXL	JET.A8GXL	JET.A9M	JET.A11	JET.A3	JET.A1GXL	JET.A2GXL	JET.A14M3
 JET+4	JET.A16	JET.A6M4	-	JET.A8GXL	JET.A9M	JET.A11	JET.A3	JET.A1GXL	JET.A2GXL	JET.A14M4
 JET+5	JET.A16	JET.A6M5	-	JET.A8GXL	JET.A9M	JET.A11	JET.A3	JET.A1GXL	JET.A2GXL	JET.A14M5
 JETXL	JET.A16	JET.A6M3	JET.A7GXL	JET.A8GXL	-	JET.A11	JET.A3	JET.A1GXL	JET.A2GXL	JET.A4XL
 CHRONO	JET.A16	-	-	JET.A8GXL	JET.A9XL	JET.A11	-	JET.A1GXL	JET.A2GXL	CHRONOA14M3
 ROLL	-	-	-	-	-	JET.A11	-	JET.A1GXL	JET.A2GXL	-

	Vise Support	Repair order holder	Cleaning accessories	Side shelf	Waste bin	Paper roll holder	Rubber matting	Sheet of tags	Partitions D60-130mm	Box Holder ToughSystem
 JET+3	JET.A17	JET.A13XL	JET.A5GXL	JET.A5-1GXL	JET.A5-2XL	JET.A5-3GXL	2600.A2 2600.M3	2225.A1	JET2.15 JET2.16	JET.A18
 JET+4	JET.A17	JET.A13XL	JET.A5GXL	JET.A5-1GXL	JET.A5-2XL	JET.A5-3GXL	2600.A2 2600.M4	2225.A1	JET2.15 JET2.16	JET.A18
 JET+5	JET.A17	JET.A13XL	JET.A5GXL	JET.A5-1GXL	JET.A5-2XL	JET.A5-3GXL	2600.A2 2600.M5	2225.A1	JET2.15 JET2.16	JET.A18
 JETXL	JET.A17	JET.A13XL	JET.A5GXL	JET.A5-1GXL	JET.A5-2XL	JET.A5-3GXL	2600.A2 2600.M3	2225.A1	JET2.15 JET2.16	JET.A18
 CHRONO	-	-	JET.A5GXL	JET.A5-1GXL	JET.A5-2XL	JET.A5-3GXL	2600.A2 2600.M3	2225.A1	JET2.15 JET2.16	JET.A18
 ROLL	-	-	-	-	JET.A5-2XL	JET.A5-3GXL	2600.A2 2600.M3	2225.A1	JET2.15 JET2.16	-

ROLLER CABINET ACCESSORIES

■ Cleaning kit

- Compartmented magnetic shelf + paper roll holder.
- Easy to unroll, blocks the paper between pulls.
- Supplied without paper.
- Dimensions: L.410 x D.300 x H.185 mm.
- Metal plate waste bin. Easy to empty
- Dimensions: L.380 x D.160 x H.250 mm.
- Compatible with JET+, JETXL, CHRONO+ and CHRONOXL roller cabinets.

🔗	H [mm]	L [mm]	P [mm]	ΔΔ [kg]
JET.A56XL	185	410	300	5.2



■ Compartmented magnetic shelf + paper roll holder

- Easy to unroll, blocks the paper between pulls.
- Supplied without paper.
- Compatible with JET+, JETXL, CHRONO+ and CHRONOXL roller cabinets.

🔗	H [mm]	L [mm]	P [mm]	ΔΔ [kg]
JET.A5-16XL	185	410	300	3.0



■ Waste bin

- Compatible with JET+, JETXL, CHRONO+ and CHRONOXL roller cabinets.

🔗	H [mm]	L [mm]	P [mm]	ΔΔ [kg]
JET.A5-2XL	250	380	160	2.2



■ Paper roll holder only

- Easy to unroll, blocks the paper between pulls.
- Supplied without paper.
- Compatible with JET+, JETXL, CHRONO+ and CHRONOXL roller cabinets.

🔗	L [mm]	P [mm]	ΔΔ [g]
JET.A5-36XL	340	150	600



■ Bottle holder

- For storing aerosols, cleaning products, sprays, etc.
- Compatible with JET+, JETXL, CHRONO+ and CHRONOXL roller cabinets.

🔗	H [mm]	L [mm]	P [mm]	ΔΔ [kg]
JET.A16XL	125	380	112	1.2



ROLLER CABINET ACCESSORIES

document holder



- No aggressivity: shelved edges and protection gasket.
- Allows storage of a A4 format folder.
- Dimensions: L.340 x D.55 x H.315 mm.
- Compatible with JET+, JETXL, CHRONO+ and CHRONOXL roller cabinets.

FACOM	H [mm]	L [mm]	P [mm]	ΔΔ [g]
JET.A26XL	315	340	55	800

TOUGHSYSTEM box stand



- To keep your TOUGHSYSTEM boxes handy compatible with all boxes in the program.
- Can contain up to 4 boxes 16 cm high.
- The stand is supplied with 2 pairs of fasteners. Additional fasteners available as an option (Ref. BSYS.CKP).
- Easy and fast stand and box installation.
- Secures the boxes tight even when moving.

FACOM	Color	ΔΔ [kg]
JET.A18	Black 9004	7.30

Pair of fasteners



- Pair of fasteners, ideal to add a new box to your JET.A18 holder.
- Max load: 50 kg.

FACOM	H [mm]	L [mm]	P [mm]	Color	ΔΔ [kg]
BSYS.CKP	270	70	75	Black 9004	0.660

Vice holder

- Fit your vice on your worktop without damaging it or losing space.
- Simple and easy to use.
- Very resistant: multi-ply beech 23 mm thick.
- Compatible with JET+ roller cabinets.
- Vice not supplied.

	H [mm]	L [mm]	P [mm]	ΔΔ [kg]
JET.A17	20	200	510	3.10



Folding tablet

- Rugged metal tablet, folds to extend the working surface if necessary.
- Compatible with JET+, JETXL, CHRONO+ and CHRONO roller cabinets.
- Load capacity: 20 kg.
- Working surface: 36 x 45 cm.

	ΔΔ [kg]
JET.A16	5.10



Pivoting shelf

- For laptop computer reception + scriber function.
- Secured deposit thanks to large edges and possibility of locking.
- For JET+ and JETXL roller cabinet.

	H [mm]	L [mm]	P [mm]	ΔΔ [kg]
JET.A3	200	540	480	1.0



Repair order holder

- Work forms, technical data sheets are always handy.
- The A4 panel holder fitted with a clamp is fastened directly in the work surface with tubes.
- Compatible with JET+ and JETXL roller cabinets.

	ΔΔ [kg]
JET.A13XL	1.0



XL side cabinet

- For storage of long and/or valuable tools.
- Compatible with FACOM CKS system.
- Keylock.
- For JET+ and JETXL roller cabinet.

	H [mm]	L [mm]	P [mm]	ΔΔ [kg]
JET.A8GXL	685	380	85	7.0



ROLLER CABINET ACCESSORIES

Vertical panel for JET+3



- Vertical fastening panel for JET+3 roller cabinet.
- To fasten plans, procedures or tools (compatible with FACOM CKS system).
- Supplied with data sheet holder (folder rings, without sheet or tooling).



	H [mm]	L [mm]	P [mm]	ΔΔ [kg]
JET.A6M3	400	743	38	4.3

Vertical panel for JET+4



- Vertical fastening panel for JET+4 roller cabinet.
- To fasten plans, procedures or tools (compatible with FACOM CKS system).
- Supplied with data sheet holder (folder rings, without sheet or tooling).



	H [mm]	L [mm]	P [mm]	ΔΔ [kg]
JET.A6M4	400	932	38	9.0

Vertical panel for JET+5



- Vertical fastening panel for JET+5 roller cabinet.
- To fasten plans, procedures or tools (compatible with FACOM CKS system).
- Supplied with data sheet holder (folder rings, without sheet or tooling).



	H [mm]	L [mm]	P [mm]	ΔΔ [kg]
JET.A6M5	400	1123	38	10.5

XL nuts and screws panel



- Panel with 2 rows of tip-out bins for nuts and screws.
 - 1 row of 6 bins: 600 x 110 mm.
 - 1 row of 9 bins: 600 x 70 mm.
- Fasteners cannot fall out, even when moving the cabinet.
- For JET+ and JETXL roller cabinet.
- Tube: 755 mm.



	H [mm]	L [mm]	P [mm]	ΔΔ [kg]
JET.A7GXL	220	690	120	6.2

Wood worktop for JET+3



- Designed to be fitted on the aluminum worktop of JET+ roller cabinets.
 - Beech multiply worktop tinted with linseed oil
 - thickness 15 mm.
 - Screwed on
- Dimensions: L.500 x D.498 mm.



	L [mm]	P [mm]	ΔΔ [kg]
JET.A14M3	500	498	2.6

Wood worktop for JET+4

- Designed to be fitted on the aluminum worktop of JET+ roller cabinets:
- Beech multiply worktop tinted with linseed oil - thickness 15 mm.
- Screwed on.



Icon	L [mm]	P [mm]	ΔΔ [kg]
JET.A14M4	690	498	3.6



Wooden worktop for JET+5

- Designed to be fitted on the aluminum worktop of JET+ roller cabinets:
- Beech multiply worktop tinted with linseed oil - thickness 15 mm.
- Screwed on.



Icon	L [mm]	P [mm]	ΔΔ [kg]
JET.A14M5	880	498	4.6



Wooden worktop for CHRONO

- Fits in the worktop recess of roller cabinets CHRONO.M3A (thickness: 15 mm).
- Presentation: line-seed treated multi-ply beech.



Icon	L [mm]	P [mm]	ΔΔ [kg]
CHRONO.A14M3	560	460	4,540



JET+ Anti-theft bar

- In addition to central locking of drawers. Padlock clasp (padlock not supplied).
- Easy and fast positioning.
- Dissuasive and cosmetic.
- For JET+ roller cabinet.



Icon	H [mm]	L [mm]	P [mm]	ΔΔ [kg]
JET.A9M	795	120	25	4.0



JETXL anti-theft bar

- In addition to central locking of drawers. Locking by padlock (not supplied).
- Easy and fast positioning.
- Deterrent and elegant.
- For JET.XL roller cabinet
- Presentation: red colour (3020).



Icon	H [mm]	L [mm]	P [mm]	ΔΔ [kg]
JET.A9XL	880	120	110	4.0



ROLLER CABINET ACCESSORIES

▪ Pictogram plate



- Drawer organization and identification.
- Tag labels to be affixed to the drawer handles.



	$\Delta\Delta$ [g]
2225.A1	210

▪ Rubber matting M3



- Easy to cut.
- Dimensions: L.568 x D.419 mm.
- To line drawers.



	$\Delta\Delta$ [g]
2600.A2	483

▪ Foam mat dimensions M3 - M4 - M5



- Foam 3 mm thickness.
- To protect and line drawers.
- M3: dimensions (L. x W.): 568 x 418 mm.
- M4: dimensions (L. x W.): 758 x 418 mm.
- M5: dimensions (L. x W.): 948 x 418 mm.



	$\Delta\Delta$ [g]
2600.M3	483
2600.M4	500
2600.M5	520

▪ Drawer partitions



- galvanised metal partitions held by rubber pad:
- 2 small drawer heights (H mm) for JET+, JETXL or CHRONOXL.



	H [mm]	$\Delta\Delta$ [g]
JET2.15	60	32
JET2.16	130	70

Storage module for small components - 4 compartments



- 4 compartments of 2 different sizes for organised storage of fasteners, lugs, rivets and gaskets.
- Compatible with BP.MBOXS boxes.

	Width l [mm]	L [mm]	ΔΔ [g]
PL.S384	188	107	136

Storage module for small components - 12 compartments



- 12 compartments of 3 different sizes for organised storage of fasteners, lugs, rivets and gaskets.
- Compatible with BP.MBOXL boxes.

	Width l [mm]	L [mm]	ΔΔ [g]
PL.L384	188	417	360

Storage module for small components - 9 compartments



- 9 compartments of 3 different sizes for organised storage of fasteners, lugs, rivets and gaskets.
- Compatible with BP.MBOXM boxes.

	Width l [mm]	L [mm]	ΔΔ [g]
PL.M384	188	417	275

Foam trays 3-3 to be cut

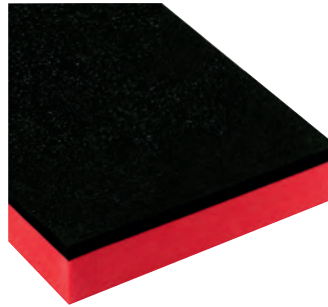

- 3 modules:
- High density dual color foam tray to be cut according to your needs.
- Dimensions: L.569 X D.420 mm.

	H [mm]	Width l [mm]	L [mm]	ΔΔ [g]
PM.MOD3/3	45	420	569	80

ROLLER CABINET ACCESSORIES

Storage set for small components in foam tray

- Compartments of different sizes for organized storage of fasteners, lugs, rivets and gaskets.



	H [mm]	Width l [mm]	L [mm]	ΔΔ [g]
PM.384	45	420	418	76

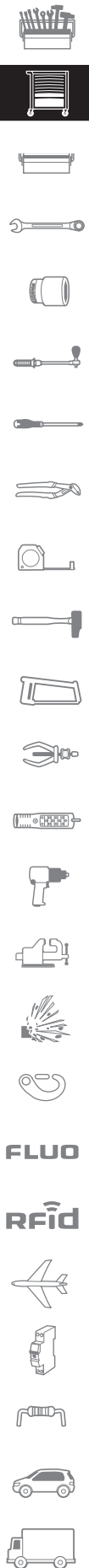

FLUO

RFid

HOW SHOULD STORAGE TRAYS BE USED WITH OUR THERMOFORMED MODULES?

INFORMATION
For XL modules (thermoformed and foam), storage trays are not necessary.

Roller cabinets until 2005



Roller cabinets from 2006



- If you have separable modules, remove the break-off part and fit your modules.
- If you have older non separable modules, just position them.

Add the PL.636 gutter at the front and back of your drawer.



With separable modules

Fit your modules and the PL.655 tray to the right or left of your drawer.



With older non separable modules

Install your modules, the PL.655 tray on the side and the PL.656 tray to the front or back of the drawer.



Storage tray



- For securing modules and storing small tools and components.

FACOM	ΔΔ [g]
PL.636	150

Side storage tray for XL drawer

- For securing modules and storing small tools and components.
- Fitted to the right or left of the drawer.
- For JET+, JETXL, CHRONOXL drawer.



PL.655	ΔΔ [g]
PL.655	56

Front storage tray for XL drawer

- For securing modules and storing small tools and components.
- Fitted to the front or back of the drawer.
- For JET+, JETXL, CHRONOXL drawer.



PL.656	ΔΔ [g]
PL.656	98

Front storage tray for JET+M4 drawer

- For securing modules and storing small tools and components.
- Fitted to the front or back of the drawer.
- For JET+ drawer with 4 modules.



PL.656M4	ΔΔ [g]
PL.656M4	98

Front storage tray for JET+M5 drawer

- For securing modules and storing small tools and components.
- Fitted to the front or back of the drawer.
- For JET+ drawer with 5 modules.



PL.656M5	ΔΔ [g]
PL.656M5	98



FLUO

RFid



JETLINE+ SYSTEM

JETLINE+

More modularity

- Work, organize, share, and communicate.

More space

- Multiple possibilities to maximize use of our space.

More freedom

- Freely reorganize your workshop and create your ideal layout.

More comfort

- A genuinely pleasant work place!



Zero constraints with its self-supporting structure

- Imperatives such as water supplies, power supplies, thresholds, windows and doors cannot be moved.
- With its self-supporting structure, imagine your layout freely.
- Create star-shaped, back to back, U-shaped poles... the only limit is your imagination!

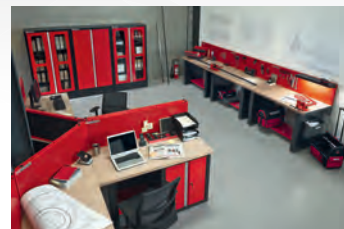

All the small details make the difference



• High modularity

- Assembly kits available in two sizes: 400 and 800 mm.
- 1- For a half-element or a high unit.
 - 2- For 2 stacked elements.



- **Perfect finish** with the new tray adjustment system and the finish cheek to be fastened at the top of the tray.

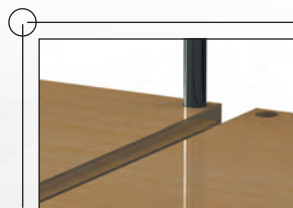

- **Trays pre-drilled** for passing the tubes. The units are fitted with jointed jacks for easy and fast adjustment and ensuring perfect stability.
- **Easy to use:** single key option upon request by means of interchangeable cylinders.

JETLINE+ SYSTEM

Make your life easier by organizing and using all your space!

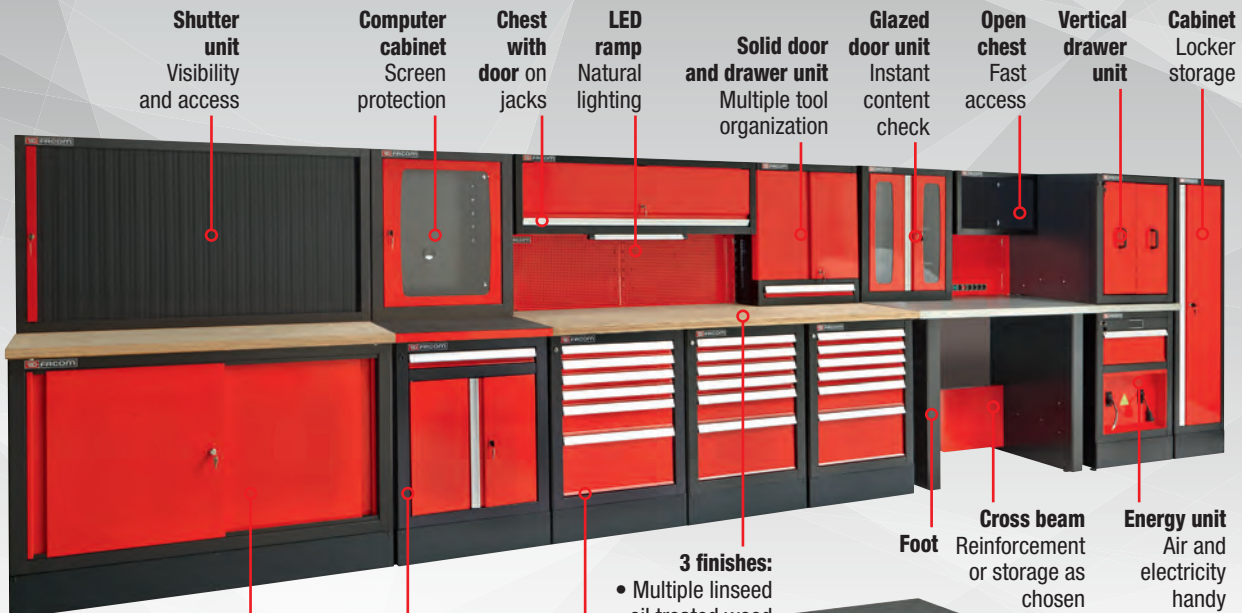

Shutter unit
Visibility and access

Computer cabinet
Screen protection

Chest with door on jacks

LED ramp
Natural lighting

Solid door and drawer unit
Multiple tool organization

Glazed door unit
Instant content check

Open chest
Fast access

Vertical drawer unit

Cabinet Locker storage

Sliding door double cabinet

Computer cabinet
Keyboard, PC and printer

Drawer unit
Optimized tooling storage

- 3 finishes:**
- Multiple linseed oil treated wood
 - Multiple wood + brushed stainless steel
 - Metal coated with rubber

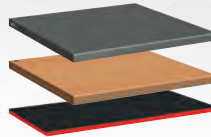

Foot
Cross beam
Reinforcement or storage as chosen

Energy unit
Air and electricity handy

A well-organized space: a specific place for every object, no time wasted searching for them.

Your roller cabinet finally has its place under the worktop (in high version 1025 mm).



A comfortable and organized work space, for genuinely pleasant work!



1025 mm
850 mm

Just add a raising base to elevate to 1025 mm. Ideal for working standing up and optimize the organization space.

It's up to you!
Design your perfect workshop...



Our configurator



Download the Jetline+ System Configurator 30 (Windows version) from our web site www.facom.com and design your own customized work space.

- Products in the range
- 2D view
- 3D view
- Your product list

FLASH THIS QR CODE FOR DIRECT ACCESS TO OUR MINI-SITE JETLINE+

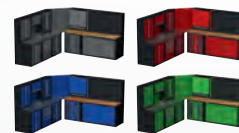

Your customization

A workshop in your own colour scheme
Extend customization further by choosing your furniture's colour scheme (RAL colours)

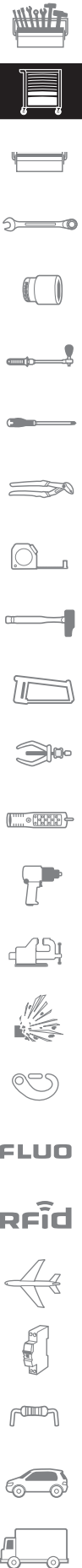

BASE UNITS JETLINE+

Jetline+ base units - 6 drawers



- 4 drawers : 60 mm high = 12 modules.
- 1 drawer : 130 mm high = 3 modules.
- 1 drawer : 270 mm high.
- Drawer useful size: L.569 x D.421 x H.60 mm.
- Supplied with 3 sets of partitions for drawers 60 mm high and 1 set of partitions for drawers 130 mm high.
- Centralized locking, jointed keylock. Interchangeable lock.
- Fitted with 4 pivoting jacks for a perfect finishing.
- Overall dimensions: L722 x D701 x H810 (H985 mm with raising base JLS2-BASEMBS).



	H [mm]	L [mm]	P [mm]	Color	ΔΔ [kg]
JLS2-MBS6T	810	722	701	Black 9004 Red 3020	79.0

Jetline+ base units - 7 drawers



- 5 drawers : 60 mm high = 15 modules
- 1 drawer : 130 mm high = 3 modules
- 1 drawer : 270 mm high
- Drawer useful size: L.569 x D.421 x H.60 mm.
- Supplied with 3 sets of partitions for drawers 60 mm high and 1 set of partitions for drawers 130 mm high.
- Centralized locking, jointed keylock. Interchangeable lock.
- Fitted with 4 pivoting jacks for a perfect finishing.
- Overall dimensions: L722 x D701 x H810 (H985 mm with raising base JLS2-BASEMBS).



	H [mm]	L [mm]	P [mm]	Color	ΔΔ [kg]
JLS2-MBS7T	810	722	701	Black 9004 Red 3020	82.5

JETLINE+ BASE UNIT WITH DRAWERS AND DOORS

Jetline+ base unit, double 5 drawers



- 2 drawers 60 mm high = 12 modules + free space of 15 cm.
- 2 drawer 130 mm high = 12 modules + free space of 15 cm.
- 1 drawer 270 mm high.
- Useful size of the drawers: L. 1296 x D.421mm x H.60/130/200 mm.
- Supplied with 8 partitions for 60 mm drawers and 8 partitions for 130 mm drawer.
- Centralized keylock (interchangeable cylinder).
- Fitted with 4 jack-mounted swivel feet for perfect adjustment.
- Overall dimensions: L.1449 x D.701 x H.810 mm (H.985 mm with the JLS2-BASEMBD riser).



Icon	H [mm]	L [mm]	P [mm]	Color	ΔΔ [kg]
JLS2-MBD5T	810	1449	701	Black 9004 Red 3020	132

Jetline+ base unit, double 6 drawers



- 4 drawers 60 mm high = 24 modules + free space of 15 cm.
- 1 drawer 130 mm high = 6 modules + free space of 15 cm.
- 1 drawer 270 mm high.
- Useful size of the drawers: L. 1296 x D.421mm x H.60/130/200 mm.
- Supplied with 12 partitions for 60 mm drawers and 4 partitions for 130 mm drawer.
- Centralized keylock (interchangeable cylinder).
- Fitted with 4 jack-mounted swivel feet for perfect adjustment.
- Overall dimensions: L.1449 x D.701 x H.810 mm (H.985 mm with the JLS2-BASEMBD riser).



Icon	H [mm]	L [mm]	P [mm]	Color	ΔΔ [kg]
JLS2-MBD6T	810	1449	701	Black 9004 Red 3020	132

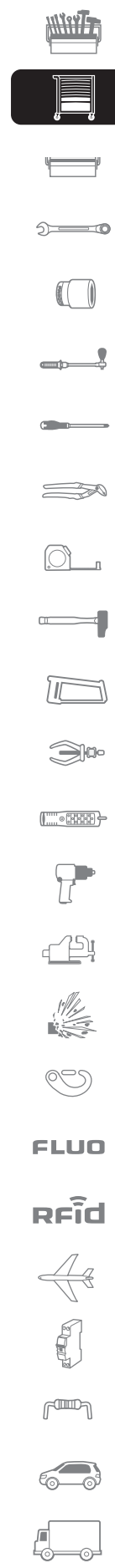

BASE UNITS JETLINE+

Jetline+ base units - 2 vertical drawers



- 2 vertical drawers with perforated panels with square holes that can be used on either side.
- Flexible attachment of stored items thanks to a wide range of hooks. (see F13).
- Panels dimension 600 x 600 mm.
- Useful storage surface : 1,6 m2.
- Load resistance : 75 kg per drawer.
- Centralized locking system + interlock system to prevent multiple panels from being withdrawn.
- Fitted with 4 pivoting jacks for a perfect finishing.
- You can also stack 2 JLS2-MBSTV on, with a wooden top or a stainless top (metal top is forbidden).
- Dimensions : L722 x D701 x H 810 mm (H 985 mm with raising base JLS2-BASEMBS).



FACOM	H [mm]	L [mm]	P [mm]	Color	ΔΔ [kg]
JLS2-MBS2TV	810	722	701	Black 9004 Red 3020	70.0

Jetline+ base units glazed doors



- Transparent doors allow to quickly check contents and cleanless.
- 2 transparent swinging doors in plexiglas, thickness 3mm, mounted on invisible pin hinges offering a 110-degree opening. The doors are tested for 10,000 opening/closing cycles.
- 1 epoxy painted shelf adjustable in height (100 mm steps) withstanding 50 kg loads.
- Unit fitted with jack feet for an adjustment ensuring perfect stability regardless of the type of floor.
- Keylock, supplied with 2 keys, including 1 jointed. Interchangeable lock.
- Overall dimensions : L722 x D701 x H810 mm (H 985 mm with the raising base JLS2-BASEMBS).

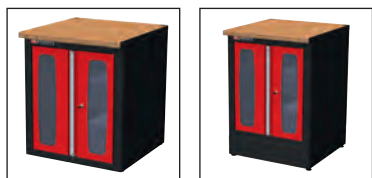

FACOM	H [mm]	L [mm]	P [mm]	Color	ΔΔ [kg]
JLS2-MBSPV	810	722	701	Black 9004 Red 3020	55.7

▪ **Jetline+ base units full doors**

- 2 swinging doors , thickness 3mm, mounted on invisible pin hinges offering a 110-degree opening. The doors are tested for 10,000 opening/closing cycles.
- 1 epoxy painted shelf adjustable in height (100 mm steps) withstanding 50 kg loads.
- Unit fitted with jack feet for an adjustment ensuring perfect stability regardless of the type of floor.
- Keylock, supplied with 2 keys, including 1 jointed. Interchangeable lock
- Overall dimensions : L722 x D701 x H810 mm (H 985 mm with the raising base JLS2-BASEMBS).



	H [mm]	L [mm]	P [mm]	Color	ΔΔ [kg]
JLS2-MBSPP	810	722	701	Black 9004 Red 3020	57.5

▪ **Jetline+ base units double full doors**

- The double unit can be used for storing tools and/or items which are too long and bulky for standard units.
- With minimal door volumes, the sliding opening is perfect for small spaces.
- 2 metal sliding panels.
- 1 epoxy painted shelf adjustable in height (100 mm steps) withstanding 75 kg loads.
- Unit fitted with jack feet for an adjustment ensuring perfect stability regardless of the type of floor.
- Keylock, supplied with 2 keys, including 1 jointed. Interchangeable lock.
- Overall dimensions : L1449 x D701 x H810mm. (H985 mm with the raising base JLS2-BASEMBD).



	H [mm]	L [mm]	P [mm]	Color	ΔΔ [kg]
JLS2-MBDDP	810	1449	701	Black 9004 Red 3020	84.7



FLUO

RFid

BASE UNITS JETLINE+

Jetline+ base units computer station



Computer cabinets protect electronic equipment in dusty and dirty surroundings. Base unit for laptop, printer, keyboard, mouse.

- Lockable 60 mm keyboard or laptop drawer with full extension.
- Pull-out mouse shelf (can be positioned on right or left side).
- 2 swing-out doors.
- 1 adjustable pull-out shelf to receive a computer unit or printer.
- 1 power supply, consisting of a 6 SCHUKO sockets outlet with illuminated switch.
- Centralized locking system.
- Can be completed with the upper part JLS2-MHSPC. Use only metal worktops which are dedicated to this station (integrated holes for cables).
- Fitted with 4 jack feet for an adjustment ensuring perfect stability regardless of the type of floor.
- Overall Dimensions : L722 x D701 x H810 mm.
(H985 mm with raising base JLS2-BASEMBS).



	H [mm]	L [mm]	P [mm]	Color	ΔΔ [kg]
JLS2-MBSPC	810	722	701	Black 9004 Red 3020	57.7

Jetline+ base units, technical unit



Upper part :

- Electrical duplex outlet allowing customers to install 3 sockets 45mm (Supplied without sockets) (including black covers).
- 1 drawer height 200 mm, fitted with a SCHUKO outlet (6 sockets) to recharge tools, lighting, mobile phone, laptop, etc

Lower part :

- Two 14 meters cable reels for compressed air and power supply roller guides for smooth cables extension and extraction.
- Quick release concealment panel to enclose and conceal the reels. Easy access to the reels.
- Cable management keeps everything tidy and meets the highest requirements.
- Centralized locking, jointed keylock. Interchangeable lock.
- Fitted with 4 pivoting jacks for a perfect finishing.
- Overall Dimensions : L722 x D701 x H810 mm
(H 985 mm with the raising base JLS2-BASEMBS).



	H [mm]	L [mm]	P [mm]	Color	ΔΔ [kg]
JLS2-MBSEN	810	722	701	Black 9004 Red 3020	69.6

■ **Jetline+ raising base**

- To increase the height from 850 to 1025 mm (including 40 mm worktop).
- Epoxy painted sheet steel (thickness 12/10th).
- Has to be fitted with the 4 pivoting jacks delivered with the base unit for a perfect finishing.



	H [mm]	L [mm]	P [mm]	Color	$\Delta\Delta$ [kg]
JLS2-BASEMBS	180	720	699	Black 9004	15.5

■ **Jetline+ double unit**

- To increase the height from 850 to 1025 mm (including 40 mm worktop).
- Epoxy painted sheet steel (thickness 12/10th).
- Has to be fitted with the 4 pivoting jacks delivered with the base unit for a perfect finishing.

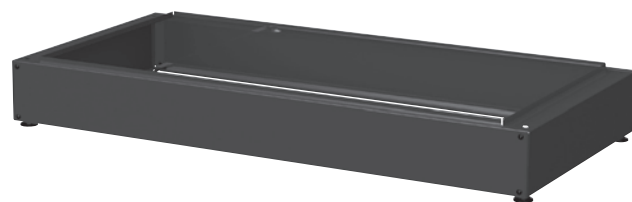

	H [mm]	L [mm]	P [mm]	Color	$\Delta\Delta$ [kg]
JLS2-BASEMBD	180	1447	699	Black 9004	19.0

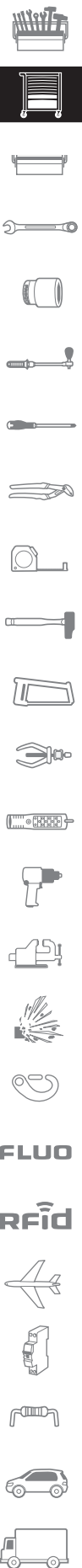

TOP UNITS JETLINE+

Jetline+ top units single glazed doors



- Transparent doors allow you to quickly check contents and cleanliness.
- 2 transparent swinging doors in plexiglass, thickness 3 mm, mounted on invisible pin hinges offering a 110-degree opening.
- The doors are tested for 10,000 opening/closing cycles.
- 2 epoxy painted shelf adjustable in height (100 mm steps) withstanding 20 kg loads.
- Keylock, supplied with 2 keys, including 1 jointed. Interchangeable lock.
- Easy and fast fastening on a base unit using a "JLS2-TUBESUP 400" fitting kit.



FACOM	H [mm]	L [mm]	P [mm]	Color	ΔΔ [kg]
JLS2-MHSPV	810	719	278	Black 9004 Red 3020	26.0

Jetline+ top units single full doors



- 2 swinging doors, mounted on invisible pin hinges offering a 110-degree opening. The doors are tested for 10,000 opening/closing cycles.
- 2 epoxy painted shelf adjustable in height (100 mm steps) withstanding 20 kg loads.
- Keylock, supplied with 2 keys, including 1 jointed.
- Easy and fast fastening on a low unit thanks to the "KIT-TUBES" or "KIT-TUBESUP" fitting kit.

FACOM	H [mm]	L [mm]	P [mm]	Color	ΔΔ [kg]
JLS2-MHSPP	810	719	278	Black 9004 Red 3020	27.5

■ **Jetline+ top unit single full doors and 1 drawer**

- Cabinet with vertical hanging and drawer sections.
- Vertical fastening part : Storage surface area: 1 m². The base and sides of the cabinet, door liners, are perforated for hanging tools using the CKS system.
- Opening at 180° of the 2 swinging doors for maximum visibility and accessibility.
- Drawer section : 1 drawer with heavy-duty ball-bearing slides, 100% opening. Drawer useful dimensions : L.569 x H.60 x D.210 mm.
- Centralised locking of the doors and drawer by keylock.
- Easy and fast fastening on a base unit using a "JLS2-TUBESUP 400" fitting Kit.



	H [mm]	L [mm]	P [mm]	Color	ΔΔ [kg]
JLS2-2201	810	719	278	Black 9004 Red 3020	31.0

■ **Jetline+ top unit computer station**

- Top unit dedicated to the protection of your monitor.
- 1 swinging door with viewing window made of 3 mm plexiglas for 23 inches flat-screen monitor.
 - 1 adjustable shelf - epoxy painted.
 - Can be installed on base unit JLS2-MBSPC to create a full computer station. In this case use only the metal worktop (JLS2-PM1).
 - Easy and fast fastening on a base unit using a "JLS2-TUBESUP 400" fitting kit.



	H [mm]	L [mm]	P [mm]	Color	ΔΔ [kg]
JLS2-MHSPC	810	719	278	Black 9004 Red 3020	22.7



TOP UNITS JETLINE+

Jetline+ top units single glazed doors



- Transparent doors allow you to quickly check contents and cleanliness.
- 2 transparent swinging doors in plexiglass, thickness 3 mm, mounted on invisible pin hinges offering a 110-degree opening.
- The doors are tested for 10,000 opening/closing cycles.
- 2 epoxy painted shelf adjustable in height (100 mm steps) withstanding 20 kg loads.
- Keylock, supplied with 2 keys, including 1 jointed. Interchangeable lock.
- Easy and fast fastening on a base unit using a "JLS2-TUBESUP 400" fitting kit.





	H [mm]	L [mm]	P [mm]	Color	$\Delta\Delta$ [kg]
JLS2-MHDR	810	719	278	Black 9004 Red 3020	26.0

Jetline+ top units single full doors

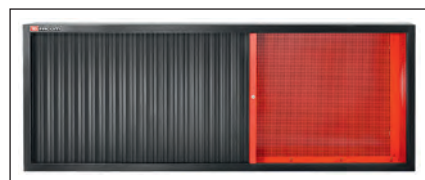

- 2 swinging doors, mounted on invisible pin hinges offering a 110-degree opening. The doors are tested for 10,000 opening/closing cycles.
- 2 epoxy painted shelf adjustable in height (100 mm steps) withstanding 20 kg loads.
- Keylock, supplied with 2 keys, including 1 jointed.
- Easy and fast fastening on a low unit thanks to the "KIT-TUBES" or "KIT-TUBESUP" fitting kit.



	H [mm]	L [mm]	P [mm]	Color	$\Delta\Delta$ [kg]
JLS2-MHTR	810	719	278	Black 9004 Red 3020	27.5

▪ **Jetline+ single open chest**

- Open box for quick access. Ideal for storage of documents and/or consumables.
- Acceptable load 30 kg.
- Keylock.
- Easy and fast fastening on a base unit thanks to the JLS2- TUBESUP(800 ou 400) fitting kit.



	H [mm]	L [mm]	P [mm]	Color	$\Delta\Delta$ [kg]
JLS2-CHS	405	719	278	Black 9004	8.5

▪ **Jetline+ double open chest**

- Open box for quick access. Ideal for storage of documents and/or consumables.
- Acceptable load 50 kg.
- Keylock.
- Easy and fast fastening on a base unit thanks to the JLS2- TUBESUP. (800 ou 400) fitting kit.



	H [mm]	L [mm]	P [mm]	Color	$\Delta\Delta$ [kg]
JLS2-CHD	405	1446	278	Black 9004	14.0

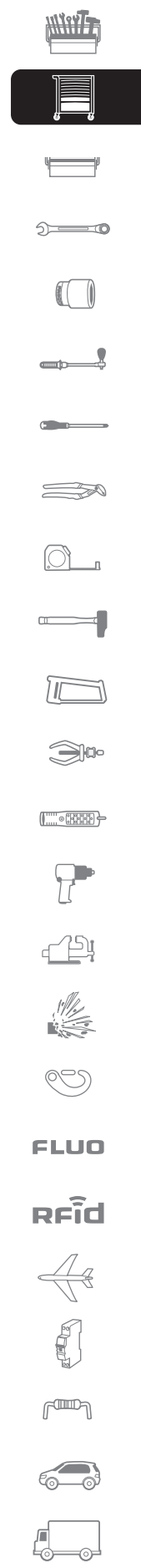
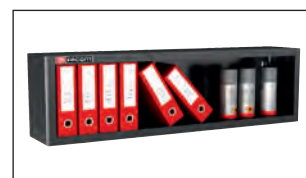

TOP UNITS JETLINE+

Jetline+ single full door chest



- Ideal for storage of documents and/or consumables.
- Metal sheet lift door fitted with gas struts tested for 10,000 opening/closing cycles.
- Acceptable load 30 kg.
- Centralized locking, jointed keylock. Interchangeable lock.
- Easy and fast fastening on a base unit thanks to the JLS2- TUBESUP (800 or 400) fitting kit.

FACOM	H [mm]	L [mm]	P [mm]	Color	$\Delta\Delta$ [kg]
JLS2-CHSPP	405	719	278	Black 9004 Red 3020	13.5

Jetline+ double full door chest



- Ideal for storage of documents and/or consumables.
- Metal sheet lift door fitted with gas struts tested for 10,000 opening/closing cycles.
- Acceptable load 50 kg.
- Centralized locking, jointed keylock. Interchangeable lock
- Easy and fast fastening on a base unit thanks to the JLS2- TUBESUP (800 or 400) fitting kit.

FACOM	H [mm]	L [mm]	P [mm]	Color	$\Delta\Delta$ [kg]
JLS2-CHDPP	405	1446	278	Black 9004 Red 3020	19.0

STORAGE CABINETS JETLINE+

Jetline+ one full door

- Low width for restricted spaces.
- For use as standard cabinet or as clothes locker.
- 1 swinging door, mounted on invisible pin hinges offering a 110-degree opening. The doors are tested for 10,000 opening/closing cycles.
- 3 epoxy painted shelves adjustable in height (100mm steps) withstanding 35 kg loads.
- 1 wardrobe bar for use as locker.
- Keylock, 2 points top and bottom.
- Overall dimensions : L500 x D509 x H1835 mm (feet 169 mm).



FACOM	H [mm]	L [mm]	P [mm]	Color	$\Delta\Delta$ [kg]
JLS2-A500PP	1835	500	509	Black 9004 Red 3020	70.0

Jetline+ 2 full doors

- An indispensable cabinet for organized and effective storage of all tools and consumables.
- Swinging doors mounted on invisible pin hinges offering a 110-degree opening.
- The doors are tested for 10,000 opening/closing cycles.
- 3 epoxy painted shelves adjustable in height (100 mm steps) withstanding 75 kg loads.
- Keylock, 2 points top and bottom.
- Overall dimensions : L1000 x D509 x H1835 mm (feet 169 mm).



FACOM	H [mm]	L [mm]	P [mm]	Color	$\Delta\Delta$ [kg]
JLS2-A1000PP	1835	1000	509	Black 9004 Red 3020	102.0



FLUO

RFid

STORAGE CABINETS JETLINE+

Jetline+ 2 glazed doors



- Transparent doors allow you to quickly check contents and cleanliness.
- 2 transparent swinging doors in Plexiglas, thickness 3 mm, mounted on invisible pin hinges offering a 110-degree opening.
- The doors are tested for 10,000 opening/closing cycles.
- 3 epoxy painted shelves adjustable in height (100 mm steps) withstanding 75 kg loads.
- Keylock, 2 points top and bottom.
- Overall dimensions : L500 x D509 x H1835 mm (feet 169 mm).

🔗	H [mm]	L [mm]	P [mm]	Color	ΔΔ [kg]
JLS2-A1000PV	1835	1000	509	Black 9004 Red 3020	95.0

FITTING PANELS JETLINE+

Jetline+ panels (800 mm) - L 724,5 mm

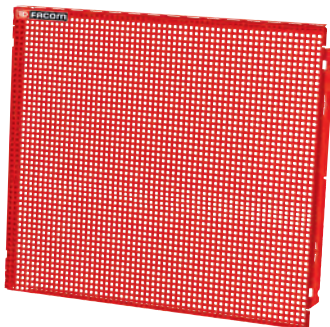

- Perforated panel: 6 x 6 mm in steps of 12 mm.
- Fixing of tools using the CKS range of hooks.
- Stacking of 2 half-panels possible.
- Made of Epoxy painted sheet steel (thickness 12/10ths)
- Colour red 3020.

🔗	H [mm]	L [mm]	P [mm]	Color	ΔΔ [kg]
JLS2-PAV1	805	724.5	45	Red 3020	5.6

Jetline+ panel (800 mm) - L.1452 mm

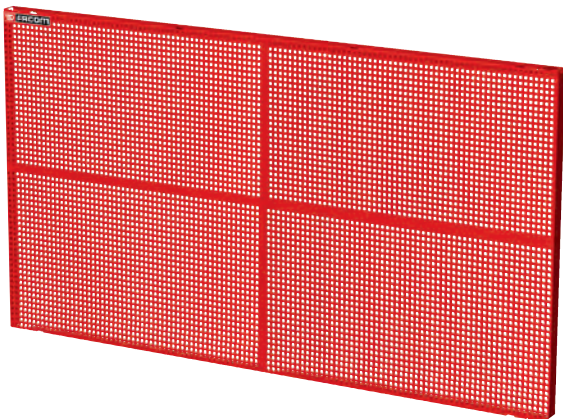

- Perforated panel: 6 x 6 mm in steps of 12 mm.
- Fixing of tools using the CKS range of hooks.
- Stacking of 2 half-panels possible.
- Made of Epoxy painted sheet steel (thickness 12/10ths)
- Colour red 3020.

🔗	H [mm]	L [mm]	P [mm]	Color	ΔΔ [kg]
JLS2-PAV2	805	1452	45	Red 3020	10.6

▪ **Jetline+ half panels (400 mm) - L.724,5 mm**

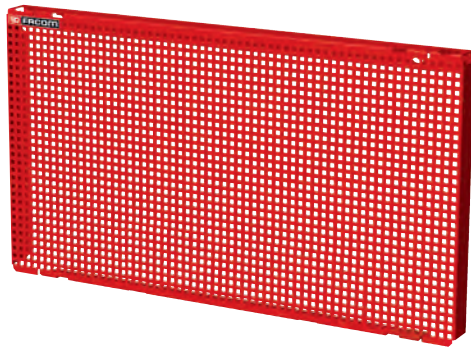

- Perforated panel: 6 x 6 mm in steps of 12 mm.
- Fixing of tools using the CKS range of hooks.
- Stacking of 2 half-panels possible.
- Made of Epoxy painted sheet steel (thickness 12/10ths).
- Colour red 3020.

Icon	H [mm]	L [mm]	P [mm]	Color	ΔΔ [kg]
JLS2-PPAV1	403	724.5	45	Red 3020	3.1

▪ **Jetline+ half panels (400 mm) - L.1452 mm**

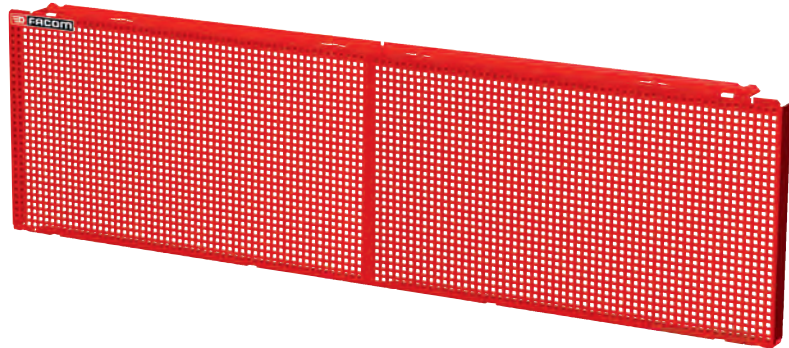

- Perforated panel: 6 x 6 mm in steps of 12 mm.
- Fixing of tools using the CKS range of hooks.
- Stacking of 2 half-panels possible.
- Made of Epoxy painted sheet steel (thickness 12/10ths).
- Colour red 3020.

Icon	H [mm]	L [mm]	P [mm]	Color	ΔΔ [kg]
JLS2-PPAV2	403	1452	45	Red 3020	6.2

▪ **Jetline+ half panels (400 mm)**



- Perforated panel: 6 x 6 mm in steps of 12 mm.
- Fixing of tools using the CKS range of hooks.
- Stacking of 2 half-panels possible.
- Made of Epoxy painted sheet steel (thickness 12/10ths)
- Colour red 3020.
- Fitted with a block of 6 SCHUKO sockets with on-off switch.

Icon	H [mm]	L [mm]	P [mm]	Color	ΔΔ [kg]
JLS2-PPAV1ELEC	403	724.5	45	Red 3020	4.1

▪ **Jetline+ corner half panels (400mm)**

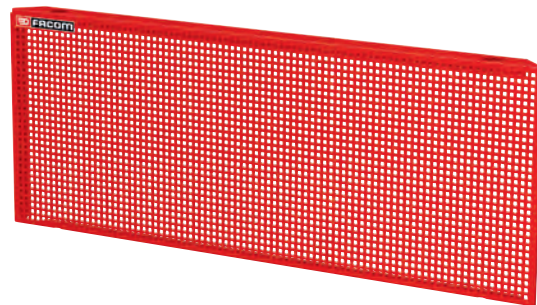

- Perforated panel: 6 x 6 mm in steps of 12 mm.
- Fixing of tools using the CKS range of hooks.
- Made of Epoxy painted sheet steel (thickness 12/10ths)
- Colour red 3020.
- Stacking of 2 half-panels possible.

Icon	H [mm]	L [mm]	P [mm]	Color	ΔΔ [kg]
JLS2-PPAVA	403	1036	45	Red 3020	4.4

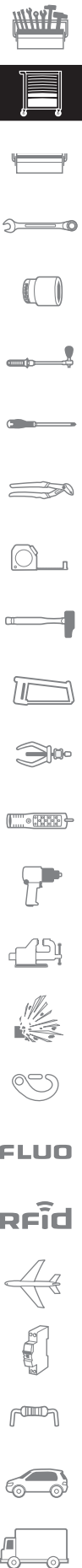

FLUO

RFid

WOODEN WORKTOPS JETLINE+

Jetline+ wooden worktop - L 727 mm



- Wooden panel made of multi-ply beech.
- Thickness 40 mm for strength and durability.
- Linseed oil treatment for improved resistance to liquids and easy maintenance.
- Fast and easy assembly thanks to pre-drilled metallic inserts positions.
- Load resistance : 500 kg pour JLS2-PB1.

	H [mm]	L [mm]	P [mm]	ΔΔ [kg]
JLS2-PB1	40	727	750	17.9

Jetline+ wooden worktop - L 1455 mm



- Wooden panel made of multi-ply beech.
- Thickness 40 mm for strength and durability.
- Linseed oil treatment for improved resistance to liquids and easy maintenance.
- Fast and easy assembly thanks to pre-drilled metallic inserts positions.
- Load resistance : 1 Tonne pour JLS2-PB2.

	H [mm]	L [mm]	P [mm]	ΔΔ [kg]
JLS2-PB2	40	1455	750	35.2

Jetline+ wooden worktop - L 2182 mm



- Wooden panel made of multi-ply beech.
- Thickness 40 mm for strength and durability.
- Linseed oil treatment for improved resistance to liquids and easy maintenance.
- Fast and easy assembly thanks to pre-drilled metallic inserts positions.
- Load resistance : 1 Tonne pour JLS2-PB3.

	H [mm]	L [mm]	P [mm]	ΔΔ [kg]
JLS2-PB3	40	2182	750	52.7

Jetline+ corner worktop



- Wooden panel made of multi-ply beech.
- Thickness 40 mm for strength and durability.
- Linseed oil treatment for improved resistance to liquids and easy maintenance.
- Fast and easy assembly thanks to pre-drilled metallic inserts positions.
- Load resistance : 100 kg.

	H [mm]	L [mm]	P [mm]	ΔΔ [kg]
JLS2-PBA	40	750	750	8.6

■ **Jetline+ wooden and stainless worktop corner**

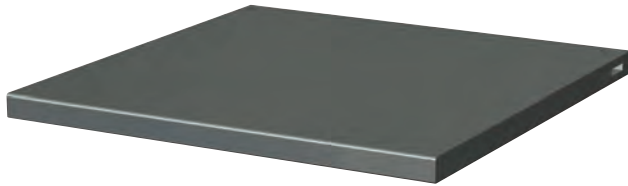

- Panel made of multi-ply beech of thickness 40 mm covered with 10/10th 304L brushed stainless steel for improved impact and heat resistance
KEY POINTS (edge also covered - painted metal cover for the sides). Sides will be protected by a finishing painted metal sheet.
- Fast and easy assembly thanks to pre-drilled metallic inserts positions.
- Capable of supporting loads: 500 kg.

Icon	H [mm]	L [mm]	P [mm]	ΔΔ [kg]
JLS2-PBST1	40	727	805	22.6

■ **Jetline+ wooden and stainless worktop, 1455 mm**

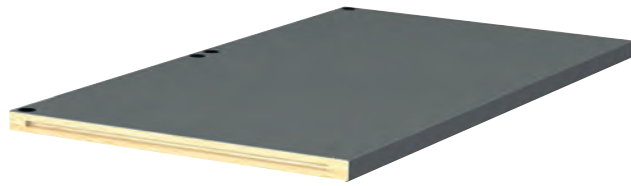

- Panel made of multi-ply beech of thickness 40 mm covered with 10/10th 304L brushed stainless steel for improved impact and heat resistance
KEY POINTS (edge also covered - painted metal cover for the sides). Sides will be protected by a finishing painted metal sheet.
- Fast and easy assembly thanks to pre-drilled metallic inserts positions.
- Capable of supporting loads: 1 Ton.

Icon	H [mm]	L [mm]	P [mm]	ΔΔ [kg]
JLS2-PBST2	40	1455	750	44.5

■ **Jetline+ wooden and stainless worktop, 2182 mm**

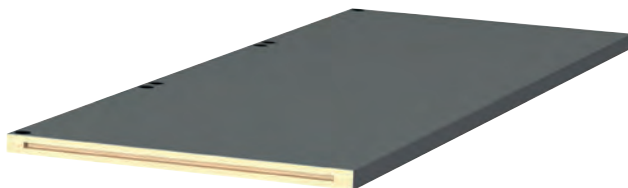

- Panel made of multi-ply beech of thickness 40 mm covered with 10/10th 304L brushed stainless steel for improved impact and heat resistance
KEY POINTS (edge also covered - painted metal cover for the sides). Sides will be protected by a finishing painted metal sheet.
- Fast and easy assembly thanks to pre-drilled metallic inserts positions.
- Capable of supporting loads: 1 Ton.

Icon	H [mm]	L [mm]	P [mm]	ΔΔ [kg]
JLS2-PBST3	40	2182	750	66.6

■ **Jetline+ corner workshop**

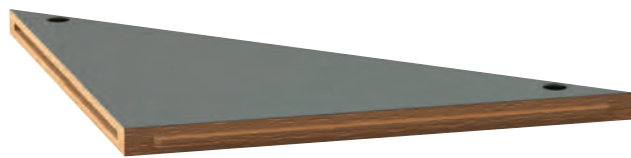

- Panel made of multi-ply beech of thickness 40 mm covered with 10/10th 304L brushed stainless steel for improved impact and heat resistance
KEY POINTS (edge also covered - painted metal cover for the sides). Sides will be protected by a finishing painted metal sheet.
- Fast and easy assembly thanks to pre-drilled metallic inserts positions.
- Capable of supporting loads: 100 kg.

Icon	H [mm]	L [mm]	P [mm]	ΔΔ [kg]
JLS2-PBAST	40	750	750	10.6

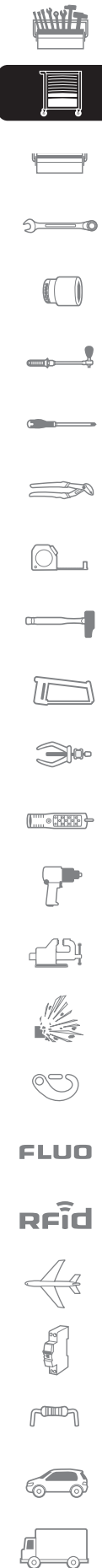

WOODEN WORKTOPS JETLINE+

Jetline+ metal worktop, 727 mm



- Metal panel covered with a non slipping rubber mat.
- Perfect for the computer station, the worktop is integrating dedicated holes for cables. When you are using the computer unit JLS2-MBSPC alone (lower part), you can install your screen, without threads laying around. When you combine the base unit JLS2-MBSPC and the monitor cabinet JLS2-MHSPC, the passage of cables is done directly and discreetly.
- Epoxy painted (red RAL 3020).
- Fast and easy assembly.

	H [mm]	L [mm]	P [mm]	Color	ΔΔ [kg]
JLS2-PM1	40	727	750	Red 3020	10.0

Jetline+ metal worktop, 1455 mm



- Metal panel covered with a non slipping rubber mat.
- Perfect for the computer station, the worktop is integrating dedicated holes for cables. When you are using the computer unit JLS2-MBSPC alone (lower part), you can install your screen, without threads laying around. When you combine the base unit JLS2-MBSPC and the monitor cabinet JLS2-MHSPC, the passage of cables is done directly and discreetly.
- Epoxy painted (red RAL 3020).
- Fast and easy assembly.
- Capable of supporting loads: 250 kg.

	H [mm]	L [mm]	P [mm]	Color	ΔΔ [kg]
JLS2-PM2	40	1455	750	Red 3020	21.0

FEET - CROSS BEAMS JETLINE+

Jetline+ feet, 850 mm



- Foot made of Epoxy painted sheet steel (thickness 12/10ths).
- Equipped with feet with jack for adjustment giving complete stability, irrespective of the type of floor.

	H [mm]	L [mm]	P [mm]	Color	ΔΔ [kg]
JLS2-PSB	810	100	650	Black 9004	15.5

Jetline+ feet, 1025 mm



- Foot made of Epoxy painted sheet steel (thickness 12/10ths).
- Equipped with feet with jack for adjustment giving complete stability, irrespective of the type of floor.

	H [mm]	L [mm]	P [mm]	Color	ΔΔ [kg]
JLS2-PSH	985	100	650	Black 9004	19.0

■ **Jetline+ cross beam 2 feet**

- Multifunctions cross beam : connecting, reinforcement and storage space.
- 2 possible positions : In horizontal position, the cross becomes a real shelf that can receive objects heavy and bulky in. In vertical position, for 1025 height sets, the cross ensures connection between the units and let some space for your roller cabinet.
- Made of Epoxy painted sheet steel (thickness 12/10ths). Colour red 3020.

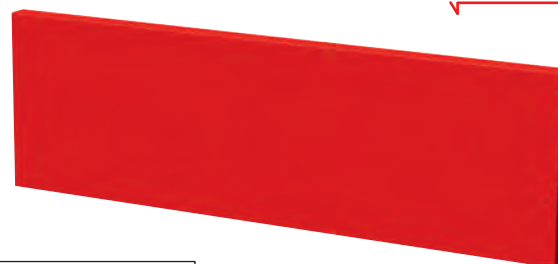

Ref	H [mm]	L [mm]	P [mm]	Color	ΔΔ [kg]
JLS2-TRAA2	400	1053	40	Red 3020	6.2
JLS2-TRAA3	400	1780	40	Red 3020	10.3

■ **Jetline+ cross beam 1 feet - 1 base**

- Multifunctions cross beam : connecting, reinforcement and storage space.
- 2 possible positions : In horizontal position, the cross becomes a real shelf that can receive objects heavy and bulky in. In vertical position, for 1025 height sets, the cross ensures connection between the units and let some space for your roller cabinet.
- Made of Epoxy painted sheet steel (thickness 12/10ths). Colour red 3020.

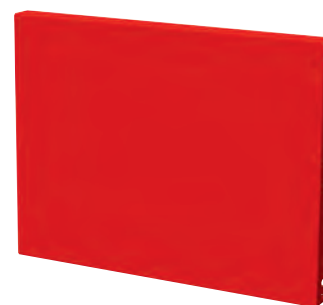

Ref	H [mm]	L [mm]	P [mm]	Color	ΔΔ [kg]
JLS2-TRAB2	400	530	40	Red 3020	3.3
JLS2-TRAB3	400	1256	40	Red 3020	7.4

■ **Jetline+ cross beam 2 base units**

- Multifunctions cross beam : connecting, reinforcement and storage space.
- 2 possible positions : In horizontal position, the cross becomes a real shelf that can receive objects heavy and bulky in. In vertical position, for 1025 height sets, the cross ensures connection between the units and let some space for your roller cabinet.
- Made of Epoxy painted sheet steel (thickness 12/10ths). Colour red 3020.

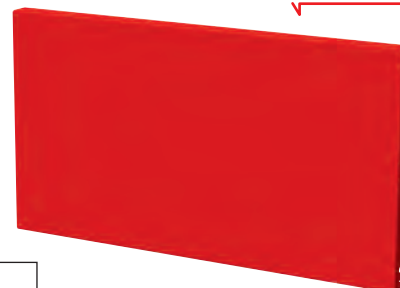

Ref	H [mm]	L [mm]	P [mm]	Color	ΔΔ [kg]
JLS2-TRBB3	400	733	40	Red 3020	4.4



FITTING KITS - ACCESSORIES JETLINE+

Jetline+ Fitting kits (400mm)

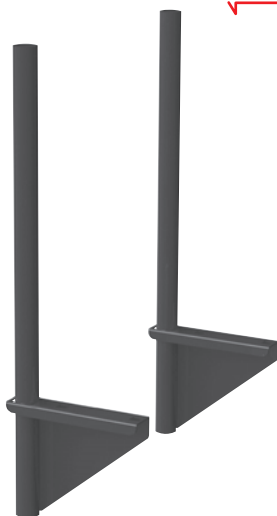

- JLS2-TUBESUP are made of 2 epoxy painted metallic tubes with fitting system under worktop.
- Dimensions : diameter 30 mm / lenght : 585 mm.

Icon	L [mm]	P [mm]	Color	ΔΔ [kg]
JLS2-TUBESUP400	585	30	Black 9004	2.0

Jetline+ Fitting kits (800mm)

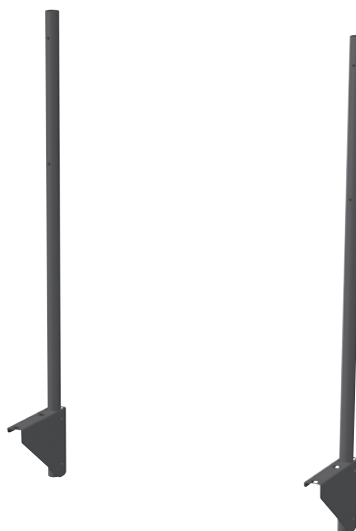

- JLS2-TUBESUP are made of 2 epoxy painted metallic tubes with fitting system under worktop.
- Dimensions : diameter 30 mm / lenght : 585 - 990 mm.

Icon	L [mm]	P [mm]	Color	ΔΔ [kg]
JLS2-TUBESUP800	990	30	Black 9004	2.8

Jetline+ key



- Only one key for all your units Jetline+
- Interchangeable lock – Easy and fast to install.
- This option is free if you asked for it when you order your furniture. Otherwise, you will need to order the barrel in spare part.

Icon	ΔΔ [g]
JLS2-1KEY	200

Jetline+ lighting



- Rampe LED.
- 18w – 1150 LUMEN.
- 30,000 hours.
- Natural Light.
- Possible to connect few banks together.

Icon	H [mm]	L [mm]	P [mm]	ΔΔ [g]
JLS2-LIGHT	27	584	42	600

Jetline+



- This metal support enables you to fix your lighting directly onto a verticalhooking panel (JLS2-PAV1, PAV2, ...).
- Epoxy painted steel black 9004.

	H [mm]	Width l [mm]	L [mm]	ΔΔ [kg]
JLS2-LIGHTSUP	73	170	722	2.2

Jetline+ cables channel



- Made of galvanized steel. Used to hold cables making them discrete. Easy fitting by screws at the back at the worktop.

	H [mm]	Width l [mm]	L [mm]	ΔΔ [g]
JLS2-TC	35	40	727	100

Shelf for A500 cabinets



- Metal sheet shelf and fastening kit.

	ΔΔ [kg]
JLS2-A500PP.03	2.65

Shelf for A1000 cabinets



- Metal sheet shelf and fastening kit.

	ΔΔ [kg]
A1000PP.04	5.1



JETLINE+ ASSEMBLY KIT AND ACCESSORIES

Single shelf for MBS low units



- Metal sheet shelf and fastening kit.

	$\Delta\Delta$ [kg]
JLS2-MBSPP.04	3.192

Single shelf for MHS high units



- Metal sheet shelf and fastening kit.

	$\Delta\Delta$ [kg]
JLS2-MHSPP.01	1.755

Interchangeable cylinder



	$\Delta\Delta$ [kg]
JLS2.02	0.200

Lock for A1000, A500 cabinets and MBS furniture units



- For cabinets A1000 and A500.
- For base units full doors JLS2-MBSPP, MBSPV.
- Cylinder + 2 keys.

	$\Delta\Delta$ [kg]
JLS2-A1000PP.05	0.200

Lock for MBS Drawer units



- Cylinder + 2 keys.

	$\Delta\Delta$ [kg]
JLS2-MBS.01	0.200

Lock for MBD base units



- Cylinder + 2 keys.

	$\Delta\Delta$ [kg]
JLS2-MBDPP.06	0.200

Shutter cabinet lock



- For cabinets JLS2-MHDR and JLS2-MHTR.
- Cylinder + 2 keys.

	$\Delta\Delta$ [kg]
JLS2-MHDR.06	0.200

HEAVY-DUTY WORKBENCHES

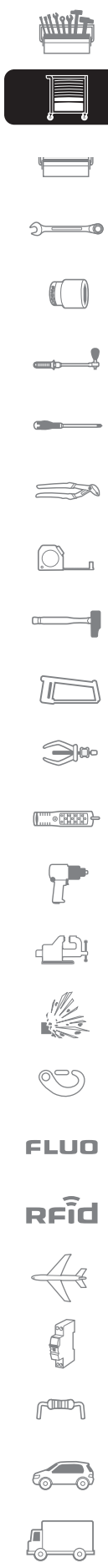

■ Heavy-duty workbench 2182 mm - 7 drawers - wooden worktop - low version



- Description:
- One 7-drawer unit JLS2-MBS7T:
 - 5 drawers 60 mm high, 1 drawer 130 mm high, 1 drawer 200 mm high.
 - Drawer useful size: L.569 x D.421 mm.
 - Single keylock.
 - Fitted with 4 jack-mounted swivel feet for perfect adjustment.
 - Overall dimensions: L.722 x D.701 x H.810 mm.
- 1 JLS2-PSB foot:
 - Foot made of epoxy painted sheet steel (thickness 12/10ths).
 - Fitted with jack-mounted swivel feet for adjustment providing complete stability irrespective of the type of floor.
 - Dimensions: L.100 mm x H.810 mm x D.650 mm.
 - Colour black 9004.
- A wooden worktop JLS2-PB3:
 - Depth 750 mm, thickness 40 mm ensuring resistance and durability.
 - Linseed oil treatment for improved resistance to liquids and ease of maintenance. Capable of supporting loads: 1 ton.
- A JLS2-TRAB3 cross-beam:
 - Multifunction cross beam: connecting, reinforcement and storage space, 2 possible positions: horizontal or vertical.
 - Made of epoxy painted sheet steel (thickness 12/10ths).



FACOM	H [mm]	L [mm]	P [mm]	Color	ΔΔ [kg]
JLS2-2MW7DL	850	2182	750	Red 3020 Black 9004	158.1

HEAVY-DUTY WORKBENCHES

Heavy-duty workbench 2182 mm - 7 drawers - stainless steel worktop - low version



- Description:
- One 7-drawer unit JLS2-MBS7T:
 - 5 drawers 60 mm high, 1 drawer 130 mm high, 1 drawer 200 mm high.
 - Drawer useful size: L.569 x D.421 mm
 - Centralized keylock
 - Fitted with 4 jack-mounted swivel feet for perfect adjustment.
 - Overall dimensions: L.722 x D.701 x H.810 mm
- 1 foot JLS2-PSB:
 - Foot made of epoxy painted sheet steel (thickness 12/10ths).
 - Fitted with jack-mounted swivel feet for adjustment providing complete stability irrespective of the type of floor.
 - Dimensions: L.100 mm x H.810 mm x D.650 mm.
 - Colour black 9004.
- A JLS2-PBST3 worktop:
 - Panel made of multi-ply beech of thickness 40 mm covered with 10/10th 304 L brushed stainless steel for improved impact and heat resistance (edge also covered - painted metal cover for the sides). Sides will be protected by a finishing painted metal sheet.
 - Fast and easy assembly thanks to pre-drilled metallic inserts positions. Capable of supporting loads: 1 ton.
- A JLS2-TRAB3 cross-beam
 - Multifunction cross beam: connecting, reinforcement and storage space, 2 possible positions: horizontal or vertical.
 - Made of epoxy painted sheet steel (thickness 12/10ths).

	H [mm]	L [mm]	P [mm]	Color	ΔΔ [kg]
JLS2-2MS7DL	850	2182	750	Red 3020 Black 9004	172

Heavy-duty workbench 2182 mm - 7 drawers - wooden worktop - low version and shutter cabinet



- Workstation, made of a workbench and a shutter cabinet:
- Workbench JLS2-2MW7DL.
- Cabinet JLS2-MHTR.
- The vertical hook panels provide high visibility and direct access to the tools.

	Color	ΔΔ [kg]
JLS2-2MW7DACL	Red 3020 Black 9004	190,8

■ Heavy-duty workbench 2182 mm - 13 drawers - stainless steel worktop - low version



- Description:
- One 6-drawer unit JLS2-MBS6T:
 - 4 drawers 60 mm high, 1 drawer 130 mm high, 1 drawer 270 mm high.
- One 7-drawer unit JLS2-MBS7T:
 - 5 drawers 60 mm high, 1 drawer 130 mm high, 1 drawer 200 mm high.
 - Drawer useful size: L.569 x D.421 mm.
 - Single keylock.
 - Fitted with 4 jack-mounted swivel feet for perfect adjustment.
 - Overall dimensions: L.722 x D.701 x H.810 mm.
- 1 JLS2-PSB foot:
 - Foot made of epoxy painted sheet steel (thickness 12/10ths).
 - Fitted with jack-mounted swivel feet for adjustment providing complete stability irrespective of the type of floor.
 - Dimensions: L.100 mm x H.810 mm x D.650 mm.
 - Colour black 9004.
- One JLS2-PBST3 worktop:
 - Panel made of multi-ply beech of thickness 40 mm covered with 10/10th 304 L brushed stainless steel for improved impact and heat resistance (edge also covered - painted metal cover for the sides). Sides will be protected by a finishing painted metal sheet.
 - Fast and easy assembly thanks to pre-drilled metallic inserts positions. Capable of supporting loads: 1 ton.
- A JLS2-TRBB3 cross-beam
 - Multifunction cross beam: connecting, reinforcement and storage space, 2 possible positions: horizontal or vertical.
 - Made of epoxy painted sheet steel (thickness 12/10ths).



Icon	H [mm]	L [mm]	P [mm]	Color	ΔΔ [kg]
JLS2-2MS13DL	850	2182	750	Red 3020 Black 9004	232.5

■ Heavy-duty workbench 2182 m - 13 drawers - wooden worktop - low version



- Description:
- One 6-drawer unit JLS2-MBS6T:
 - 4 drawers 60 mm high, 1 drawer 130 mm high, 1 drawer 270 mm high.
- One 7-drawer unit JLS2-MBS7T:
 - 5 drawers 60 mm high, 1 drawer 130 mm high, 1 drawer 200 mm high.
 - Drawer useful size: L.569 x D.421 mm.
 - Single keylock.
 - Fitted with 4 jack-mounted swivel feet for perfect adjustment.
 - Overall dimensions: L.722 x D.701 x H.810 mm.
- 1 JLS2-PSB foot:
 - Foot made of epoxy painted sheet steel (thickness 12/10ths).
 - Fitted with jack-mounted swivel feet for adjustment providing complete stability irrespective of the type of floor.
 - Dimensions: L.100 mm x H.810 mm x D.650 mm.
 - Colour black 9004.
- A JLS2-PB3 wooden worktop:
 - Depth 750 mm, thickness 40 mm ensuring resistance and durability.
 - Linseed oil treatment for improved resistance to liquids and ease of maintenance. Capable of supporting loads: 1 ton.
- A JLS2-TRBB3 cross-beam:
 - Multifunction cross beam: connecting, reinforcement and storage space, 2 possible positions: horizontal or vertical.
 - Made of epoxy painted sheet steel (thickness 12/10ths).



Icon	H [mm]	L [mm]	P [mm]	Color	ΔΔ [kg]
JLS2-2MW13DL	850	2182	750	Red 3020 Black 9004	218.6



HEAVY-DUTY WORKBENCHES

Heavy-duty workbench 2182mm - 7 drawers - stainless steel or wooden worktop - high version



JLS2-2MW7DH



JLS2-2MS7DH

- Description:
- One 7-drawer unit JLS2-MBS7T:
 - 5 drawers 60 mm high, 1 drawer 130 mm high, 1 drawer 200 mm high.
 - Drawer useful size: L.569 x D.421 mm.
 - Single keylock.
 - Fitted with 4 jack-mounted swivel feet for perfect adjustment.
 - Overall dimensions: L.722 x D.701 x H.810 mm.
- 1 JLS2-PSH foot:
 - Foot made of epoxy painted sheet steel (thickness 12/10ths).
 - Fitted with jack-mounted swivel feet for adjustment providing complete stability irrespective of the type of floor.
 - Dimensions: L.100 mm x H.985 mm x D.650 mm.
 - Colour black 9004.
- 1 low unit raising base JLS2-BASEMBS:
 - Base in 12/10th steel sheet.
 - Dimensions: L.720 mm x H.180 mm x D.699 mm.
 - Colour black 9004.
- A wooden worktop JLS2-PB3
 - Depth 750mm, thickness 40 mm ensuring resistance and durability.
 - Linseed oil treatment for improved resistance to liquids and ease of maintenance. Capable of supporting loads: 1 ton.
- One stainless steel worktop JLS2-PBST3:
 - Panel made of multi-ply beech of thickness 40 mm covered with 10/10th 304 L brushed stainless steel for improved impact and heat resistance (edge also covered - painted metal cover for the sides). Sides will be protected by a finishing painted metal sheet.
 - Fast and easy assembly thanks to pre-drilled metallic inserts positions. Capable of supporting loads: 1 ton.
- A cross-beam JLS2-TRAB3:
 - Multifunction cross beam: connecting, reinforcement and storage space, 2 possible positions: horizontal or vertical.
 - Made of epoxy painted steel sheet (thickness 12/10ths).
 - Colour red 3020.

	H [mm]	L [mm]	P [mm]	Color	ΔΔ [kg]
JLS2-2MW7DH	1025	2182	750	Red 3020 Black 9004	177.1
JLS2-2MS7DH	1025	2182	750	Red 3020 Black 9004	177.1

Heavy-duty workbench 2182 mm - 7 drawers - stainless steel worktop - low version and shutter cabinet



- Workstation, made of a workbench and a shutter cabinet:
- Workbench JLS2-2MS7DL:
 - Fitted with a 7-drawer unit JLS2-MBS7T (5 drawers 60 mm high, 1 drawer 130 mm high, 1 drawer 200 mm high.) drawer useful size (L. x D.): 569 x 421 mm.
 - Worktop made of multi-ply beech of thickness 40 mm covered with 10/10th 304L brushed stainless steel. (L. x D.)2182x750mm
 - Weight: 172 kg.
- Cabinet JLS2-MHTR:
 - Stores long and cumbersome tools and/or objects
- The vertical hook panels provide high visibility and direct access to the tools.
 - Shutter with key lock.
 - Fitted with a perforated panel (6x6 mm with 12 mm pitch) to hang the tools with the range of CKS hooks.
 - To be fastened directly on the worktop or wall.
 - Hanging volume useful size: L.2057xD.183xH.714 mm.
 - Weight: 32.7 kg.

	Color	ΔΔ [kg]
JLS2-2MS7DCL	Red 3020 Black 9004	204.7

■ Heavy-duty workbench 2182 m - 13 drawers - Wooden worktop - high version



- Description:
- One 6-drawer unit JLS2-MBS6T:
 - 4 drawers 60 mm high, 1 drawer 130 mm high, 1 drawer 270 mm high.
- One 7-drawer unit JLS2-MBS7T:
 - 5 drawers 60 mm high, 1 drawer 130 mm high, 1 drawer 200 mm high.
 - Drawer useful size: L.569 x D.421mm.
 - Single keylock.
 - Fitted with 4 jack-mounted swivel feet for perfect adjustment.
 - Overall dimensions: L.722 x D.701 x H.810 mm.
- 1 JLS2-PSH foot:
 - Foot made of epoxy painted sheet steel (thickness 12/10ths).
 - Fitted with jack-mounted swivel feet for adjustment providing complete stability irrespective of the type of floor.
 - Dimensions: L.100 mm x H.985 mm x D.650 mm.
 - Colour black 9004.
- 1 low unit raising base JLS2-BASEMBS:
 - Base in 12/10th steel sheet.
 - Dimensions: L.720 mm x H.180 mm x D.699 mm.
 - Colour black 9004.
- A wooden worktop JLS2-PB3
 - Depth 750mm, thickness 40 mm ensuring resistance and durability.
 - Linseed oil treatment for improved resistance to liquids and ease of maintenance. Capable of supporting loads: 1 ton.
- A JLS2-TRBB3 cross-beam
 - Multifunction cross beam: connecting, reinforcement and storage space, 2 possible positions: horizontal or vertical.
 - Made of epoxy painted steel sheet (thickness 12/10ths).
 - Colour red 3020.



Icon	H [mm]	L [mm]	P [mm]	Color	ΔΔ [kg]
JLS2-2MW13DH	1025	2182	750	Black 9004 Red 3020	249.6

■ Heavy-duty workbench 2182 mm - 13 drawers - stainless steel worktop - high version



- Description:
- One 6-drawer unit JLS2-MBS6T.
- One 7-drawer unit JLS2-MBS7T.
- 1 foot JLS2-PSH.
- 1 low unit raising base JLS2-BASEMBS.
- One JLS2-PBST3 worktop:
 - Panel made of multi-ply beech of thickness 40 mm covered with 10/10th 304 L brushed stainless steel for improved impact and heat resistance (edge also covered - painted metal cover for the sides). Sides will be protected by a finishing painted metal sheet.
 - Fast and easy assembly thanks to pre-drilled metallic inserts positions. Capable of supporting loads: 1 ton.
- A JLS2-TRBB3 cross-beam.



Icon	H [mm]	L [mm]	P [mm]	Color	ΔΔ [kg]
JLS2-2MS13DH	1025	2182	750	Black 9004 Red 3020	263,5



HEAVY-DUTY WORKBENCHES

■ Heavy-duty workbench 2182mm - 7 drawers - stainless steel worktop - high version and shutter cabinet

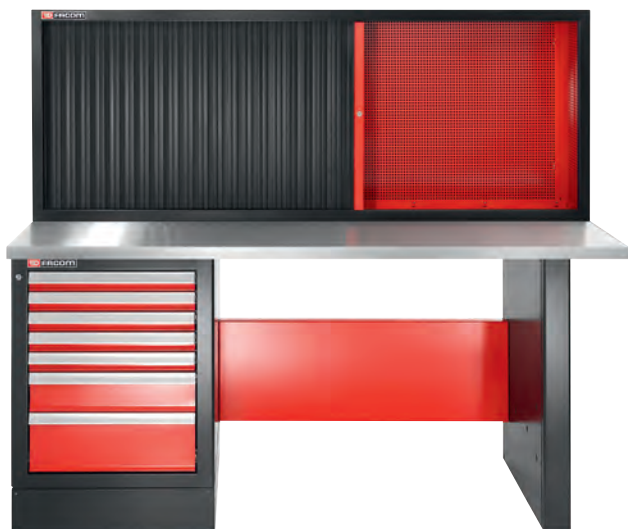

- Workstation, made of a workbench and a shutter cabinet:
- Workbench JLS2-2MW7DH:
 - fitted with a 7-drawer unit JLS2-MBS7T (5 drawers 60 mm high, 1 drawer 130 mm high, 1 drawer 200 mm high.) drawer useful size (L. x D.): 569 x 421 mm.
 - Beech-ply worktop (thickness: 40 mm), treated with linseed oil for ease of maintenance. (L. x D.)2182x750mm
 - Weight: 177.1 kg.
- Cabinet JLS2-MHTR:
 - Stores long and cumbersome tools and/or objects
 - The vertical hook panels provide high visibility and direct access to the tools.
 - Shutter with key lock.
 - Fitted with a perforated panel (6x6mm with 12 mm pitch) to hang the tools with the range of CKS hooks.
 - To be fastened directly on the worktop or wall.
- Hanging volume useful size: L2057xD183xH714mm
- Weight: 32.7 kg.

	Color	ΔΔ [kg]
JLS2-2MS7DSCH	Red 3020 Black 9004	209,8

■ Heavy-duty workbench 2182mm - 7 drawers - wooden worktop - high version and shutter cabinet



- Workstation, made of a workbench and a shutter cabinet:
- Workbench JLS2-2MW7DH:
 - fitted with a 7-drawer unit JLS2-MBS7T (5 drawers 60 mm high, 1 drawer 130 mm high, 1 drawer 200 mm high.) drawer useful size (L. x D.): 569 x 421 mm.
 - Beech-ply worktop (thickness: 40 mm), treated with linseed oil for ease of maintenance. (L. x D.)2182x750mm
 - Weight: 177.1 kg.
- Cabinet JLS2-MHTR:
 - Stores long and cumbersome tools and/or objects
 - The vertical hook panels provide high visibility and direct access to the tools.
 - Shutter with key lock.
 - Fitted with a perforated panel (6x6mm with 12 mm pitch) to hang the tools with the range of CKS hooks.
 - To be fastened directly on the worktop or wall.
- Hanging volume useful size: L2057xD183xH714mm
- Weight: 32.7 kg.

	Color	ΔΔ [kg]
JLS2-2MW7DSCH	Black 9004 Red 3020	209,80

MAINTENANCE WORKBENCHES

■ Maintenance workbench – 6 drawers, wooden top, 2 m



- 6 drawers unit:
 - 3 drawers 60 mm.
 - 2 drawers 130 mm.
 - 1 drawer 200 mm.
- The drawers can be fitted with thermoshaped and foam modules
Maximum load resistance per drawer : 20/25/30 kg.
- Polypropylène drawer pulls with safety hooks.
- Lock on side to reduce the risk of damage. Centralized locking system, delivered with 2 keys, one folding.
- Leg:
 - Steel sheet "U" profile.
 - Arranged for ground fixing.
- Worktop:
 - 40 mm multilayered beech wood.
 - Suitable for installing a vice.
 - Spread load resistance: 1 ton.
- Accessories:
 - Integrated holder for cans or bottles (Free positioning on right or left).
 - Sides of the drawer unit are perforated to receive most of the JET.XL accessories range.
 - Metal partitions can be provided in option (JET2.15 for 60 mm drawers and JET2.16 for 130 mm drawers).
- Easy and fast assembly.
- Overall dimensions (L. x D. x H.): L2000*D700*H816 mm.
- Drawer useful size: L.569 x D.421 x H.60 / 130 / 200 mm.



ED	H [mm]	L [mm]	P [mm]	Color	ΔΔ [kg]
2000.ROLL6M3W	850	2000	700	Red 3020	89

■ Maintenance workbench – 6 drawers, galvanized top, 2 m



- 6 drawers unit:
 - 3 drawers 60 mm.
 - 2 drawers 130 mm.
 - 1 drawer 200 mm.
- The drawers can be fitted with thermoshaped and foam modules
Maximum load resistance per drawer : 20/25/30 kg.
- Polypropylène drawer pulls with safety hooks.
 - Lock on side to reduce the risk of damage. Centralized locking system, delivered with 2 keys, one folding.
- Leg:
 - Steel sheet "U" profile.
 - Arranged for ground fixing.
- Worktop:
 - 2.5 mm shock- and heat-resistant galvanised metal sheet.
 - 30 mm Safety edges on 3 sides with rounded and smooth border to avoid injuries.
 - Spread load resistance: 800 kg.
- Accessories:
 - Integrated holder for cans or bottles (Free positioning on right or left).
 - Sides of the drawer unit are perforated to receive most of the JETXL accessories range (F13 catalogue).
 - Metal partitions can be provided in option (JET2.15 for 60 mm drawers and JET2.16 for 130 mm drawers).
- Easy and fast assembly.
- Drawer useful size: L.569 x D.421 x H.60 / 130 / 200 mm.



ED	H [mm]	L [mm]	P [mm]	Color	ΔΔ [kg]
2000.ROLL6M3G	850	2000	700	Red 3020	87



FLUO

RFid



MAINTENANCE

■ Maintenance workbench 2 m long with drawers



- Worktop length: 2 m.
- Surface width: 750 mm.
- Height: 860 mm.
- Treated beech-ply worktop 40 mm thick.
- 2235.AT3 3-drawer unit with partitions.
- Possibility to fasten a 2nd 2235.AT drawer unit.
- Drawer size: L.534 x D.358 mm.



	H [mm]	L [mm]	ΔΔ [kg]
2250.AT3	860	2000	96.5

■ Maintenance workbench 2 m long



- Worktop length: 2 m.
- Surface width: 750 mm.
- Height: 860 mm.
- Treated beech-ply worktop 40 mm thick.
- Possibility to fasten 2 2235.AT drawer units.

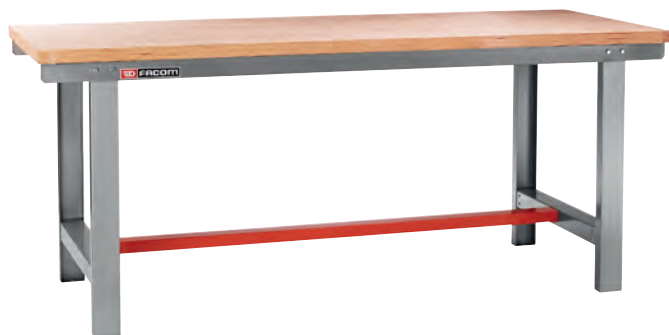

	H [mm]	L [mm]	ΔΔ [kg]
2250	860	2000	70.5

■ Maintenance workbench 1.5 m long with vertical panel



- Worktop length: 1.5 m.
- Surface width: 750 mm.
- Height: 860 mm.
- Treated beech-ply worktop 40 mm thick.
- Tools hung with CKS system on vertical panel: 1500 x 510 x 50 mm.
- 2235.AT3 3-drawer unit with partitions.
- Drawer size: L.534 x D.358 mm.



	H [mm]	L [mm]	$\Delta\Delta$ [kg]
2245.PVAT3	860	1500	97.3

■ Maintenance workbench 1.5 m long



- Worktop length: 1.5 m.
- Surface width: 750 mm.
- Height: 860 mm.
- Treated beech-ply worktop 40 mm thick.
- Possibility to fasten a 2235.AT drawer unit.



	H [mm]	L [mm]	$\Delta\Delta$ [kg]
2245	860	1500	59.5

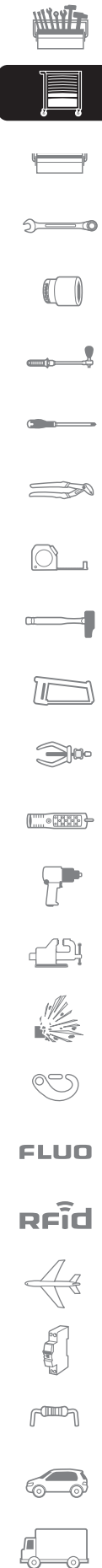

MAINTENANCE

Double drawer unit



- Drawer unit to fit either side under worktop.
- Fittings supplied.
- Keylock.
- Drawer dimensions:
 - L.534 x H.100 x D.358 mm (x2).

	H [mm]	L [mm]	P [mm]	Dimension [mm]	ΔΔ [kg]
2235.AT2	325	670	426	670 x 426 x 315	20.5

Triple drawer unit



- Drawer unit to fit either side under worktop.
- Fittings supplied.
- Keylock.
- Drawer dimensions:
 - L.534 x H.50 x D.358 mm (x2).
 - L.534 x H.100 x D.358 mm (x1).

	H [mm]	L [mm]	P [mm]	Dimension [mm]	ΔΔ [kg]
2235.AT3	315	670	426	670 x 426 x 315	26.0

Maintenance workbench - galvanized steel worktop - 1.5 m



- Worktop in 2.5 mm shock- and heat-resistant galvanised metal sheet.
- Welded and bolted heavy duty metallic construction.
- Static load resistance 500 kg.
- Safety edges on 3 sides.
- Floor anchoring possible.
- Can be fitted with 2 additional drawers WB.DRAWERP.B.
- Wide cross-piece used as shelf or foot rest.
- Easy and fast assembly.

	H [mm]	L [mm]	P [mm]	ΔΔ [kg]
WB.1500GSA	850	1500	750	59.0

Maintenance workbench - galvanized steel worktop - 2 m



- Worktop in 2.5 mm shock- and heat-resistant galvanised metal sheet.
- Welded and bolted heavy duty metallic construction.
- Static load resistance 700 kg.
- Safety edges on 3 sides.
- Floor anchoring possible.
- Can be fitted with 2 additional drawers WB.DRAWERP.B.
- Wide cross-piece used as shelf or foot rest.
- Easy and fast assembly.

	H [mm]	L [mm]	P [mm]	ΔΔ [kg]
WB.2000GSA	850	2000	750	81.5

■ Maintenance workbench - multilayered beech wood worktop - 1.5 m



- Worktop in 30 mm multilayered beech wood coated with lint oil for increased resistance to liquids and easy maintenance.
- Welded and bolted heavy duty metallic construction.
- Static resistance: 800 kg.
- Floor anchoring possible.
- Suitable for installing a vice.
- Wide cross-piece used as shelf or foot rest.
- Can be fitted with 2 additional drawers WB.DRAWERP.B.
- Easy and fast assembly.



ED	H [mm]	L [mm]	P [mm]	ΔΔ [kg]
WB.1500WA	850	1500	750	54.0

■ Maintenance workbench - multilayered beech wood worktop - 2 m



- Worktop in 30 mm multilayered beech wood coated with lint oil for increased resistance to liquids and easy maintenance.
- Welded and bolted heavy duty metallic construction.
- Static resistance: 1 ton.
- Floor anchoring possible.
- Suitable for installing a vice.
- Wide cross-piece used as shelf or foot rest.
- Can be fitted with 2 additional drawers WB.DRAWERP.B.
- Easy and fast assembly.



ED	H [mm]	L [mm]	P [mm]	ΔΔ [kg]
WB.2000WA	850	2000	750	70.0

STANDARD

■ Drawer



- Drawer unit 140mm long to fit either side under worktop.
- Can be fitted with 3 modules.
- Keylock.



ED	H [mm]	L [mm]	P [mm]	ΔΔ [kg]
WB.DRAWER	140	569	421	7.3

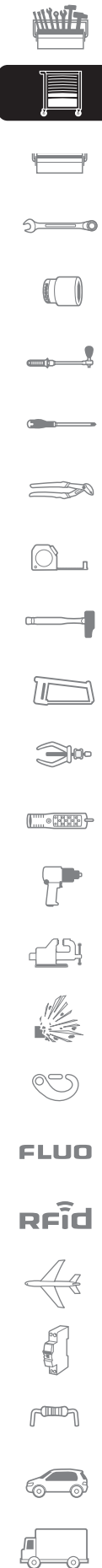

FLUO

RFid



DRAWER CABINETS

DRAWER CABINET

Heavy loads

- High strength telescopic ball sliders **with full opening.**
- **75 kg** for small drawers (50/75/100).
- **120 kg** for large drawers (125/175/225) - 2 pairs of sliders.



Organised storage

- ① The drawers are fitted with **6 "XL" modules.**
- ② As an option: Transversal and longitudinal galvanised sheet partition system.
- ③ And modular tray sets.



Large storage capacity

- Effective drawer dimensions: L 840 mm x D 570 mm x H 50/75/125/175/225 mm.
- Stackable (supplied with a linking kit).

Safety

- **Central drawer locking: the drawers are locked simultaneously. (Cabinet supplied with 2 keys).**
- **Anti-tilt system: with selective drawer opening, opening one drawer locks all others. This prevents the cabinet from tilting.**
- **Floor anchoring possible.**

■ **Heavy load industrial unit with 6 drawers**



- 2 drawers H.50 mm.
- 1 drawer H.75 mm.
- 2 drawers H.175 mm.
- 1 drawer H.25 mm.
- The drawers can also be fitted with "XL" modules.
- High strength 100% opening ball bearing telescopic sliders.
- 75 kg for small drawers (50/75/100).
- 120 kg for large drawers (125/175/225) - 2 pairs of sliders.
- Drawer useful dimensions: L.840 x D.570 x H.50/75/125/175/225 mm.
- The cabinets are stackable (supplied with linking kit).
- Safety:
 - Drawer centralised locking: the drawers are locked simultaneously. (cabinet supplied with 2 keys).
 - Anti-tilting system: when opened individually, each drawer locks all others. This prevents the cabinet from tipping over.
 - Ground-anchoring option.

	H [mm]	L [mm]	P [mm]	ΔΔ [kg]
2936B	1000	980	680	139.0

■ **Heavy-duty industrial unit with 7 drawers**



- High storage and load capacity.
- 4 drawers H.75 mm.
- 2 drawers H.125 mm.
- 1 drawers H.175 mm.
- The drawers can also be fitted with "XL" modules.
- High strength 100% opening ball bearing telescopic sliders.
- 75 kg for small drawers (50/75/100).
- 120 kg for large drawers (125/175/225) - 2 pairs of sliders.
- Drawer useful dimensions: L.840 x D.570 x H.50/75/125/175/225 mm.
- The cabinets are stackable (supplied with linking kit).
- Safety:
 - Drawer centralised locking: the drawers are locked simultaneously. (cabinet supplied with 2 keys).
 - Anti-tilting system: when opened individually, each drawer locks all others. This prevents the cabinet from tipping over.
 - Ground-anchoring option.

	H [mm]	L [mm]	P [mm]	ΔΔ [kg]
2937B	1000	980	680	154.0

■ Heavy-duty industrial unit with 8 drawers

- High storage and load capacity.
- 4 drawers H.50 mm.
- 1 drawer H.75 mm.
- 2 drawers H.125 mm.
- 1 drawer H.175 mm.
- The drawers can also be fitted with "XL" modules.
- High strength 100% opening ball bearing telescopic sliders.
- 75 kg for small drawers (50/75/100).
- 120 kg for large drawers (125/175/225) - 2 pairs of sliders.
- Drawer useful dimensions: L.840 x D.570 x H.50/75/125/175/225 mm.

- The cabinets are stackable (supplied with linking kit).
- Safety:
 - Drawer centralised locking: the drawers are locked simultaneously. (cabinet supplied with 2 keys).
 - Anti-tilting system: when opened individually, each drawer locks all others. This prevents the cabinet from tipping over.
 - Ground-anchoring option.



	H [mm]	L [mm]	P [mm]	ΔΔ [kg]
2938B	1000	980	680	161.5

■ Heavy-duty industrial unit with 9 drawers

- High storage and load capacity.
- 4 drawers H.50 mm.
- 3 drawer H.75 mm.
- 2 drawers H.125 mm.
- The drawers can also be fitted with "XL" modules.
- High strength 100% opening ball bearing telescopic sliders.
- 75 kg for small drawers (50/75/100).
- 120 kg for large drawers (125/175/225) - 2 pairs of sliders.
- Drawer useful dimensions: L.840 x D.570 x H.50/75/125/175/225 mm.

- The cabinets are stackable (supplied with linking kit).
- Safety:
 - Drawer centralised locking: the drawers are locked simultaneously. (cabinet supplied with 2 keys).
 - Anti-tilting system: when opened individually, each drawer locks all others. This prevents the cabinet from tipping over.
 - Ground-anchoring option.



	H [mm]	L [mm]	P [mm]	ΔΔ [kg]
2939B	1000	980	680	172.5

■ Set of 8 partitions for drawers 125 mm wall

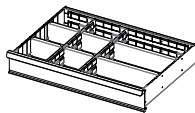
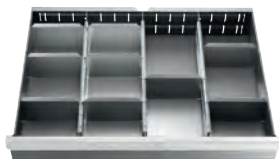

- Partitioning system in galvanised metal sheet.
- 2 separations.
- 4 partitions 200 mm high.
- 2 partitions 400 mm high.

	ΔΔ [kg]
2930.C3	3.3

■ Supplied with 18 partitions for drawers 80 and 75 mm wall



- Partitioning system in galvanised metal sheet.
- 3 separations.
- 4 partitions 100 mm high.
- 3 partitions 300 mm high.
- 8 partitions 200 mm high.

	ΔΔ [kg]
2930.C1	2.6

■ Set of 27 partitions for drawers 75 mm wall

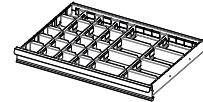
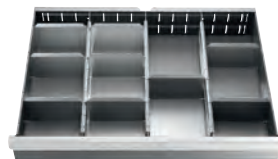

- Partitioning system in galvanised metal sheet.
- 5 separations.
- 16 partitions 100 mm high.
- 6 partitions 200 mm high.

	ΔΔ [kg]
2930.C2	4.6



Set of 57 plastique trays

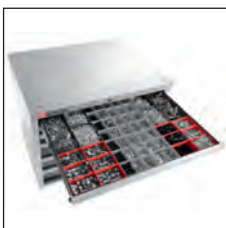

- Different coloured plastic modular trays
- 36 trays : 62,7 x 69,7 mm.
- 12 trays : 125,4 x 69,7 mm.
- 6 trays : 125,4 x 139,4 mm.
- 3 trays : 125,4 x 278,8 mm.

	$\Delta\Delta$ [g]
2930.B1A	500

Set of 25 plastique trays



- Different coloured plastic modular trays
- 12 trays : 62,7 x 69,7 mm.
- 12 trays : 125,4 x 69,7 mm.
- 6 trays : 125,4 x 139,4 mm.
- 6 trays : 125,4 x 278,8 mm.

	$\Delta\Delta$ [g]
2930.B2A	200

WORKTOP CABINETS AND WALL STORAGE UNITS

Jetline+ top unit double with shutter



- The double unit can be used for storing tools and/or items which are too long and bulky for standard units.
- Maximum visibility and accessibility thanks to vertical hooking part.
- Shutters opening fully offers a direct tool access.
- Shutter, key-lock closing (Interchangeable lock).
- Fitted with a perforated panel (6 x 6 mm au pas de 12 mm) for a fixing of tools using the CKS range of hooks
- Easy and direct fixing on the worktop or to the wall. No fitting kits to use.
- Overall dimensions : L1455 x D278 x H810 mm.
- Hook fastening useful dimensions : L1330 x D183 x H714 mm.

	H [mm]	L [mm]	P [mm]	Color	$\Delta\Delta$ [kg]
JLS2-MHDR	810	1455	278	Black 9004 Red 3020	24.2

Jetline+ top unit triple with shutter



- The double unit can be used for storing tools and/or items which are too long and bulky for standard units.
- Maximum visibility and accessibility thanks to vertical hooking part.
- Shutters opening fully offers a direct tool access.
- Shutter, key-lock closing (Interchangeable lock).
- Fitted with a perforated panel (6*6mm au pas de 12 mm) for a fixing of tools using the CKS range of hooks
- Easy and direct fixing on the worktop or to the wall. No fitting kits to use.
- Overall dimensions : L2182 x D278 x H810 mm.
- Hook fastening useful dimensions : L2057 x D183 x H714mm.

	H [mm]	L [mm]	P [mm]	Color	$\Delta\Delta$ [kg]
JLS2-MHTR	810	2182	278	Black 9004 Red 3020	32.7

Jetline+ top unit single full doors and 1 drawer

- Cabinet with vertical hanging and drawer sections.
- Vertical fastening part : Storage surface area: 1 m². The base and sides of the cabinet, door liners, are perforated for hanging tools using the CKS system.
- Opening at 180° of the 2 swinging doors for maximum visibility and accessibility.
- Drawer section :
 - 1 drawer with heavy-duty ball-bearing slides, 100% opening.
 - Drawer useful dimensions : L.569 x H.60 x D.210 mm.
 - Centralised locking of the doors and drawer by keylock.
- Easy and fast fastening on a base unit using a "JLS2-TUBESUP 400" fitting Kit.
- Overall dimensions : L719 x D278 x H810 mm.

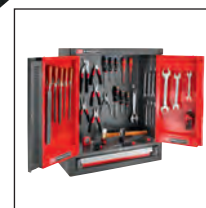

FACOM	H [mm]	L [mm]	P [mm]	Color	ΔΔ [kg]
JLS2-2201	810	719	278	Black 9004 Red 3020	31.0

Wall unit with 2 drawers and shutters - 1000 mm wall

- Vertical fastening part:
- Storage surface area: 1.8 m².
- The base and sides of the cabinet, door liners, as well as the 2 additional panels, are perforated for hanging tools using the CKS system.
- Opening at 180° of the 2 swinging doors for maximum visibility and accessibility.
- Drawer section:
 - 2 drawers with heavy-duty ball-bearing slides, 100% opening.
 - Drawer useful size: L.569 x H.60 x D.210 mm.
 - Centralised locking of the doors and drawers by keylock.
 - Wall mounted (through holes provided) or on a workbench.
- Dimensions: L.720 x D.280 x H.1.000 mm.

Supplied without tools.



FACOM	H [mm]	L [mm]	P [mm]	Color	ΔΔ [kg]
2202XL	1000	720	280	Black 9004 Red 3020	42.5



HOOKS

VERTICAL TOOL STORAGE

A HOOK FOR EACH TOOL!

Space-saving:

- Wall surfaces are transformed into storage surfaces.

CKS hook system

- Installation of retaining clip CKLA.

Perforated panels

- Perforation: L 6 x 6 mm.
- Pitch: 12 mm.

Ergonomic:

- Direct tool access.

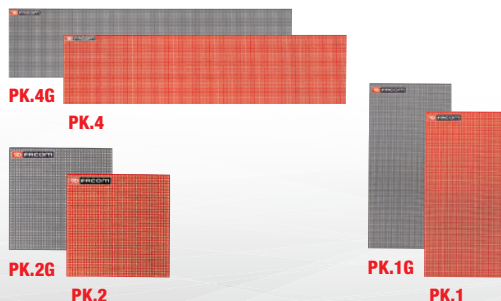
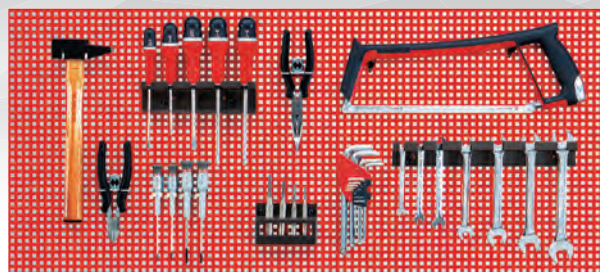
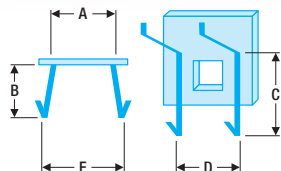

PK	L mm	H mm	W mm	Weight kg
PK.1	444	888	10	2.350
PK.2	444	444	10	1.160
PK.4	1665	444	10	4.360

PK	L mm	H mm	W mm	Weight kg
PK.1G	444	888	10	2.350
PK.2G	444	444	10	1.160
PK.4G	1665	444	10	4.360

Standard hook



- CK: Standard hook length: 50 mm.



CK	L [mm]	ΔΔ [g]
CK	50	10

Locking clips

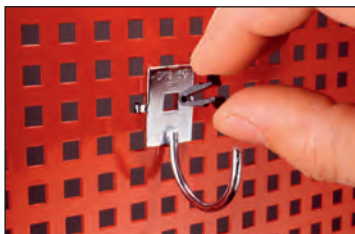

- Very useful in case of modification of hook implantation. (Packaging unit: 10).



CKLA	ΔΔ [g]
CKLA	15

Tool hook for combination wrenches



CKS	d [mm]	Dimension [mm]	ΔΔ [kg]
CKS.60A	30	Hook Ø 30 mm	0,010
CKS.61A	15	Hook Ø 15 mm	0,010

HOOKS

Tool hook for open end wrenches

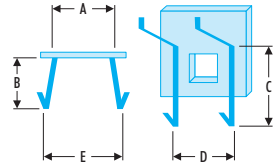

Model	A [mm]	B [mm]	ΔΔ [kg]
CKS.57A	13	5	0,010
CKS.58A	25	8	0,010
CKS.59A	36	12	0,010

Tool hook for screwdrivers

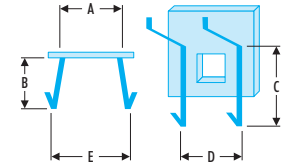

Model	A [mm]	C [mm]	D [mm]	ΔΔ [kg]
CKS.50A	13	35	7	0,020
CKS.51A	13	35	10	0,020
CKS.52A	14	35	13	0,020

Tool hook for hammers

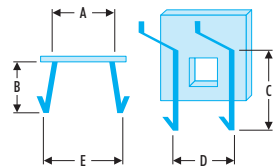

Model	A [mm]	B [mm]	ΔΔ [kg]
CKS.45A	17	28	0,010
CKS.46A	33	36	0,010

Tool hooks for cylindrical tools



Model	d [mm]	L2 [mm]	ΔΔ [kg]
CKS.64A	7 - 8 - 9	PH.0	0,010
CKS.65A	8 - 9 - 10 - 11 - 12	PH.1	0,010
CKS.66A	12 - 13 - 14 - 15	PH.2	0,010
CKS.67A	15 - 16 - 17 - 18 - 19 - 20 - 21 - 22 - 23 - 24 - 25	PH.3	0,010
CKS.68A	25 - 26 - 27 - 28 - 29 - 30 - 31 - 32		0,010

Tool hook for pliers

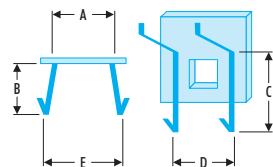

Model	A [mm]	B [mm]	L3 [mm]	ΔΔ [kg]
CKS.55A	61	28	PZ.1	0,010
CKS.56A	50	17	PZ.2	0,010



- CKS.K1: kit comprising 30 hooks: 20 x CK, 5 x CKS.58A, 5 x CKS.59A.
- CKS.K2: kit comprising 40 hooks: 5 x CKS.45A, 5 x CKS.46A, 5 x CKS.55A, 5 x CKS.56A, 10 x CKS.66A, 10 x CKS.67A.
- CKS.K3: kit comprising 65 hooks: 20 x CKS.60A, 20 x CKS.61A, 5 x CKS.67A, 5 x CKS.68A, 5 x CKS.50A, 5 x CKS.51A, 5 x CKS.52A.

Model	ΔΔ [kg]
CKS.K1	0.220
CKS.K2	0.620
CKS.K3	0.750

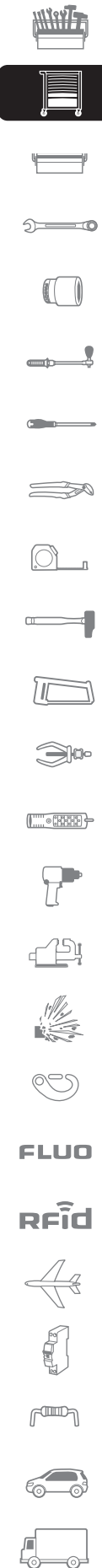

TOOL RACKS

▪ Versatile wrench rack



- Easy to install: very easy fastening on the perforated sides of the roller cabinet or on a wall-mounted panel (fastening system supplied).
- Easy use and time gain.
- No specific location, wrenches can be positioned in any cell.
- No risk of damaging tools: polypropylene rack and appropriate design ensure risk-free contact.
- Broad range coverage.

FACOM	Dimension [mm]	For	ΔΔ [g]
CKS.100	6 to 14	8 open end wrenches	60
CKS.101	14 to 27	8 open end wrenches	130
CKS.102	24 to 42	4 open end wrenches	90

▪ Versatile screwdriver rack



- Easy use and time gain.
- No specific location, wrenches can be positioned in any cell.
- No risk of damaging tools: polypropylene rack and appropriate design ensure risk-free contact.
- Broad range coverage.

FACOM	H [mm]	L [mm]	P [mm]	ΔΔ [kg]
CKS.08	38	238	50	0.050

▪ Versatile drift punch rack



- Easy to install: very easy fastening on the perforated sides of the roller cabinet or on a wall-mounted panel (fastening system supplied).
- Easy use and time gain.
- No specific location, drift punches can be positioned in any cell.
- No risk of damaging tools: polypropylene rack and appropriate design ensure risk-free contact.
- Broad range coverage: compatible with sheathed drift punches.

FACOM	H [mm]	L [mm]	P [mm]	Qtés	ΔΔ [g]
CKS.103	70	170	35	1	95

▪ Versatile stud puller rack

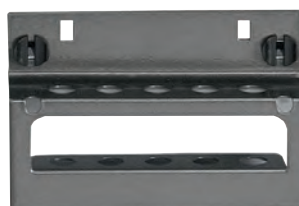

FACOM	Dimension [mm]	For	ΔΔ [kg]
CKS.25A	4 to 11	5 stud pullers	0.052

▪ File rack

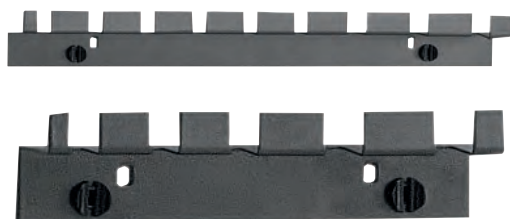

FACOM	For	ΔΔ [kg]
CKS.34A	9 handle files	0.140
CKS.35A	5 handle files	0.068

▪ Rack for angled socket wrenches no.1



FACOM	Dimension [mm]	For	ΔΔ [kg]
CKS.37A	8 to 19	9 angled socket wrenches 75 or 76	0.186

TOOL RACKS

■ Rack for angled socket wrenches no.2



🚚	Dimension [mm]	For	ΔΔ [kg]
CKS.39A	8 to 24	16 angled socket wrenches 75 - 76 - 92	0.780

■ Socket rack



🚚	Dimension [mm]	For	ΔΔ [kg]
CKS.1A	8 to 21	13 1/2" - 3/8" sockets	0.280

■ Chisel rack



🚚	For	ΔΔ [kg]
CKS.80B	4 chisels	0.145
CKS.81A	5 capped chisels	0.210

OTHER TOOL RACKS

■ Pneumatic tool rack

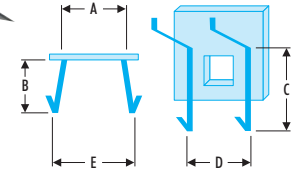

🚚	A [mm]	B [mm]	ΔΔ [kg]
CKS.71A	48	60	0.200
CKS.79A	48	60	0.200

■ Electric tool rack

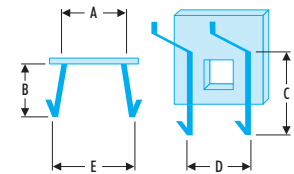
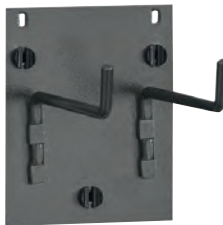

🚚	A [mm]	B [mm]	ΔΔ [kg]
CKS.77A	55	100	0.190

■ Wire basket

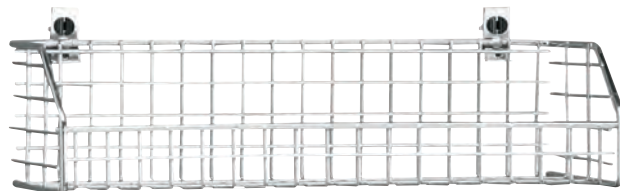

🚚	H [mm]	L [mm]	P [mm]	ΔΔ [g]
CKS.78A	105	355	92	208

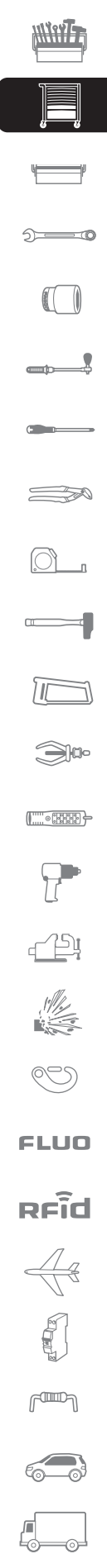

WRENCHES

FACOM MODULAR SYSTEM

Effective tool organisation with FACOM Modular System

- Stored tools = productivity, comfort and safety.
- Instant access to all your tools without wasting time. Optimum safety: no more rummaging through loose tools in a drawer.

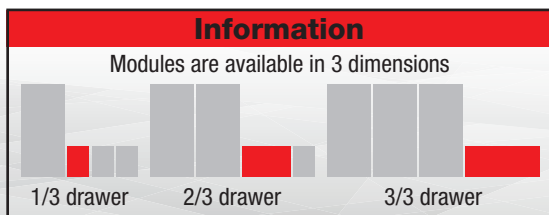

Break-off modules

- Universal modules compatible with all FACOM roller cabinets.
- Thermoformed shock polystyrene.
- Dimensions 175 x 418 mm (355 mm without the tray).



For ROLL and CHRONO, detach the break-off section.



Modules XL

- Modules compatible only with XL drawers (JET +3, JET +4, JET +5, CHRONO+ ranges, but also JETXL and CHRONOXL).
- Thermoformed shock polystyrene.
- Dimensions 188 x 418 mm

■ **Module metric open end combined ratchets**



- Compatible with the FACOM modular storage system:
 - Adapted to CHRONO, JET, CHRONO XL, CHRONO+, JET XL and JET+ rolling cabinets.

🔗	Content set	Contents	Qty	ΔΔ [kg]
MOD.467BRJ12	8, 9, 10, 11, 12, 13, 14, 15, 16, 17, 18, 19	PL.652	12	1.5
MOD.467BRJ14	8, 9, 10, 11, 12, 13, 14, 15, 16, 17, 18, 19, 22, 24	PL.690	14	1.7

■ **12-piece module of hinged combination wrenches and adaptors**



- Compatible with the FACOM modular storage system:
 - Adapted to CHRONO, JET, CHRONO XL, CHRONO+, JET XL and JET+ rolling cabinets.

🔗	Content set	Contents	Qty	ΔΔ [kg]
MOD.467BFJ12	8 - 9 - 10 - 11 - 12 - 13 - 14 - 15 - 16 - 17 - 18 - 19	PL.680	12	1.5

■ **7-piece 12-point ratchet ring wrench module**



- Compatible with the FACOM modular storage system:
 - Adapted to CHRONO, JET, CHRONO XL, CHRONO+, JET XL and JET+ rolling cabinets.

🔗	Content set	Contents	Qty	ΔΔ [kg]
MOD.64J7	6x7 - 8x9 - 10x11 - 12x13 - 14x15 - 16x18 - 17x19	PL.608A	7	0.925

7-piece 12-point 15° head ring wrench module



- Compatible with the FACOM modular storage system:
 - Adapted to CHRONO, JET, CHRONO XL, CHRONO+, JET XL and JET+ rolling cabinets.

Content set	Contents	Qty	ΔΔ [kg]
6x7 - 8x9 - 10x11 - 12x13 - 14x15 - 16x18 - 17x19	PL.608A	7	1.2

16 OGV® combination wrenches sizes module



- Compatible with the FACOM modular storage system:
 - Adapted to CHRONO, JET, CHRONO XL, CHRONO+, JET XL and JET+ rolling cabinets.

Content set	Contents	Qty	ΔΔ [kg]
6 - 7 - 8 - 9 - 10 - 11 - 12 - 13 - 14 - 15 - 16 - 17 - 18 - 19 - 22 - 24	PL.670	16	1.801

4 OGV® combination wrenches large sizes module



- Compatible with the FACOM modular storage system:
 - Adapted to CHRONO, JET, CHRONO XL, CHRONO+, JET XL and JET+ rolling cabinets.

Content set	Contents	Qty	ΔΔ [kg]
27 - 29 - 30 - 32	PL.314A	4	2.0

13 inch combination wrenches module



- Compatible with the FACOM modular storage system:
 - Adapted to CHRONO, JET, CHRONO XL, CHRONO+, JET XL and JET+ rolling cabinets.

Content set	Contents	Qty	ΔΔ [kg]
1/4 - 5/16 - 11/32 - 3/8 - 7/16 - 1/2 - 9/16 - 5/8 - 11/16 - 3/4 - 13/16 - 7/8 - 15/16	PL.673	13	1.6

17 combination wrenches 440 module



XL

- Compatible with the FACOM modular storage system:
 - Adapted to CHRONO, JET, CHRONO XL, CHRONO+, JET XL and JET+ rolling cabinets.

Content set	Contents	Qty	ΔΔ [kg]
6 - 7 - 8 - 9 - 10 - 11 - 12 - 13 - 14 - 15 - 16 - 17 - 18 - 19 - 21 - 22 - 24	PL.313	17	1.9

5 OGV® combination wrenches large size module



XL

- Compatible with the FACOM modular storage system:
 - Adapted to CHRONO, JET, CHRONO XL, CHRONO+, JET XL and JET+ rolling cabinets.

Content set	Contents	Qty	ΔΔ [kg]
27 - 29 - 30 - 32 - 34	PL.671	5	2.9



WRENCHES

9 open-end wrenches module, 6 to 24 mm



Compatible with the FACOM modular storage system: - compatible with CHRONO, JET, CHRONO XL, CHRONO+, JETXL and JET+ roller cabinets.

Content set	Contents	Qty	ΔΔ [kg]
44. 6x7 - 8x9 - 10x11 - 12x13 - 14x15 - 16x17 - 18x19 - 21x23 - 22x24	PL.315	9	1.301

3 open end wrenches large size module



Compatible with the FACOM modular storage system: - compatible with CHRONO, JET, CHRONO XL, CHRONO+, JETXL and JET+ roller cabinets.

Content set	Contents	Qty	ΔΔ [kg]
44. 26x28 - 27x29 - 30x32	PL.316	3	1.601

6-piece metric long double ended ring wrenches in thermoformed tray



Compatible with the FACOM modular storage system: - compatible with CHRONO, JET, CHRONO XL, CHRONO+, JETXL and JET+ roller cabinets.

Content set	Contents	Qty	ΔΔ [kg]
6x7 - 8x9 - 10x11 - 12x13 - 14x15 - 18x19	PL.698	6	1.650

6-piece metric 15° hinged long-reach offset-ring wrenches in thermoformed tray



Compatible with the FACOM modular storage system: - compatible with CHRONO, JET, CHRONO XL, CHRONO+, JETXL and JET+ roller cabinets.

Content set	Contents	Qty	ΔΔ [kg]
5.5x7 - 8x9 - 10x11 - 12x13 - 12x14 - 17x19	PL.697	6	1.001

Metric angled socket wrench sets in heat formed tray



Compatible with the FACOM modular storage system: - compatible with CHRONO, JET, CHRONO XL, CHRONO+, JETXL and JET+ roller cabinets.

Content set	Contents	Qty	ΔΔ [kg]
8 - 10 - 11 - 12 - 13 - 14 - 16 - 17 - 18 - 19	PL.625	10	2.501

6 tubular box wrenches module



Compatible with the FACOM modular storage system: - compatible with CHRONO, JET, CHRONO XL, CHRONO+, JETXL and JET+ roller cabinets.

Content set	Contents	Qty	ΔΔ [kg]
8x9 - 10x11 - 12x13 - 14x15 - 16x17 - 18x19	PL.359	6	0.9

7 universal joint socket wrenches module



Compatible with the FACOM modular storage system: - compatible with CHRONO, JET, CHRONO XL, CHRONO+, JETXL and JET+ roller cabinets.

	Content set	Contents	Qty	ΔΔ [kg]
MOD.99B	7 - 8 - 10 - 11 - 13 - 17 - 19	PL.304	7	4.0

6 hinged socket wrenches module



Compatible with the FACOM modular storage system: - compatible with CHRONO, JET, CHRONO XL, CHRONO+, JETXL and JET+ roller cabinets.

	Content set	Contents	Qty	ΔΔ [kg]
MOD.66A-1	6X7 - 8X9 - 10X11 - 12X13 - 14X15 - 16X17	PL.319A	6	0.94

3 hinged socket wrenches module



Compatible with the FACOM modular storage system: - compatible with CHRONO, JET, CHRONO XL, CHRONO+, JETXL and JET+ roller cabinets.

	Content set	Contents	Qty	ΔΔ [kg]
MOD.66A-2	18X19 - 20X22 - 21X23	PL.320	3	1.6

Flare nut 5 wrenches module



Compatible with the FACOM modular storage system: - compatible with CHRONO, JET, CHRONO XL, CHRONO+, JETXL and JET+ roller cabinets.

	Content set	Contents	Qty	ΔΔ [kg]
MOD.43	7X9 - 8X10 - 11X13 - 12X14 - 17X19	PL.365	5	0.96

37-piece 1/4" metric 6-point socket and bit module - R.161B



Compatible with the FACOM modular storage system: - Suited to CHRONO XL, CHRONO+, JET XL, JET+ roller cabinets and MBOX.S box.

	Content set	Contents	Qty	ΔΔ [kg]
MOD.R161-66	R.161B - R.5,5 - 6 - 7 - 8 - 9 - 10 - 11 - 12 - 13 - 14 - R.209 - R.210 - R.240A - R.236A - R.235 - EP.1T Phillips® : PH1 - PH2 - PH3 - ED.1T Pozidriv® : PZ1 - PZ2 - PZ3 - ES.1T : 4,5 - 6,5 - 8,0 - EH.1 : 3 - 4 - 5 - 6 - 7 - EXR.1 Resistorx® : TT10 - TT15 - TT20 - TT25 - TT27 - TT30 - TT40	PL.S15	37	0.555

32-piece 1/4" metric 6-point socket module - R.161B



Compatible with the FACOM modular storage system: - Suited to CHRONO XL, CHRONO+, JET XL, JET+ roller cabinets and MBOX.L box.

	Content set	Contents	Qty	ΔΔ [kg]
MOD.R161-16	R.161B - R.5,5 - 6 - 7 - 8 - 9 - 10 - 11 - 12 - 13 - 14 - R.209 - R.215 - R.240A - R.120A - R.236A - R.235 - ED.1T Pozidriv® : PZ1 - PZ2 - EXR.1 Resistorx® : TT10 - TT15 - TT20 - TT25 - TT27 - TT30 - TT40 - 83SH.3 - 4 - 5 - 6 - 7 - 8	PL.L13	32	0.930



SOCKETS

36-piece 1/4" metric 6-point socket module - R.161B



- Compatible with the FACOM modular storage system:
 - Suited to CHRONO XL, CHRONO+, JET XL, JET+ roller cabinets and MBOX.L box.

	Content set	Contents	Qty	ΔΔ [kg]
MOD.R161-26	R.161B - R. 5,5 - 6 - 7 - 8 - 9 - 10 - 11 - 12 - 13 - 14 - R.209 - R.215 - R.240A - R.120A - R.236A - R.235 - ED.1T Pozidriv® : PZ1 - PZ2 - ES.1T : 4,5 - 6,5 - 8,0 - EH.1 : 3 - 4 - 5 - 6 - 82H. 2 - 2,5 - 3 - 4 - 5 - 6 - 7 - 8 - 9 - 10 mm	PL.L13	36	1.085

36-piece 1/4" inch 6-point socket module - R.161B



- Compatible with the FACOM modular storage system:
 - Suited to CHRONO XL, CHRONO+, JET XL, JET+ roller cabinets and MBOX.L box.

	Content set	Contents	Qty	ΔΔ [kg]
MOD.R161-1U	R.161B - R. 3/16" - 7/32" - 1/4" - 9/32" - 5/16" - 11/32" - 3/8" - 13/32" - 7/16" - 1/2" - R.209 - R.215 - R.240A - R.120A - R.236A - R.235 - ED.1T Pozidriv® : PZ1 - PZ2 - ES.1T : 4,5 - 6,5 - 8,0 - EH.1 : 1/8" - 5/32" - 3/16" - 7/32" - 82H. 5/64" - 3/32" - 1/8" - 9/64" - 5/32" - 3/16" - 7/32" - 1/4" - 5/16" - 3/8"	PL.L13	36	0.955

20-piece 3/8" metric 6-point socket module - J.161B



- Compatible with the FACOM modular storage system:
 - Suited to CHRONO XL, CHRONO+, JET XL, JET+ roller cabinets and MBOX.M box.

	Content set	Contents	Qty	ΔΔ [kg]
MOD.J161-36	J.161B - J.H 7 - 8 - 9 - 10 - 11 - 12 - 13 - 14 - 15 - 16 - 17 - 18 - 19 - 21 - 22 - J.210 - J.215 - J.240A - J.120A	PL.M15	20	2.985

20-piece 3/8" metric 6-point socket module - JL.161



- Compatible with the FACOM modular storage system:
 - Suited to CHRONO XL, CHRONO+, JET XL, JET+ roller cabinets and MBOX.M box.

	Content set	Contents	Qty	ΔΔ [kg]
MOD.JL161-36	JL.161. - J.H 7 - 8 - 9 - 10 - 11 - 12 - 13 - 14 - 15 - 16 - 17 - 18 - 19 - 21 - 22 mm. - J.210 - J.215 - J.240A - J.120A	PL.M15	20	1.635

20-piece 3/8" metric 6-point socket module - JL.171



- Compatible with the FACOM modular storage system:
 - Suited to CHRONO XL, CHRONO+, JET XL, JET+ roller cabinets and MBOX.M box.

	Content set	Contents	Qty	ΔΔ [kg]
MOD.JL171-36	JL.171 - J.H 7 - 8 - 9 - 10 - 11 - 12 - 13 - 14 - 15 - 16 - 17 - 18 - 19 - 21 - 22 - J.210RC - J.215RC - J.240A - J.120A	PL.M15	20	1.675

20-piece 3/8" metric 6-point socket module - J.360



- Compatible with the FACOM modular storage system:
 - Suited to CHRONO XL, CHRONO+, JET XL, JET+ roller cabinets and MBOX.M box.

	Content set	Contents	Qty	ΔΔ [kg]
MOD.J360-36	J.360 - J.H 7 - 8 - 9 - 10 - 11 - 12 - 13 - 14 - 15 - 16 - 17 - 18 - 19 - 21 - 22 - J.210 - J.215 - J.240A - J.120A	PL.M16	20	1.865

16-piece 3/8" inch 12-point socket module - J.161B



- Compatible with the FACOM modular storage system:
 - Suited to CHRONO XL, CHRONO+, JET XL, JET+ roller cabinets and MBOX.M box.

	Content set	Contents	Qty	ΔΔ [kg]
MOD.J161-212U	J.161B - J.1/4' - 5/16' - 3/8' - 7/16' - 1/2' - 9/16' - 5/8' - 11/16' - 3/4' - 13/16' - 7/8' - J.210 - J.215 - J.240A - J.120A	PL.M18	16	1.455

16-piece 3/8" inch 12-point socket module - JL.161



- Compatible with the FACOM modular storage system:
 - Suited to CHRONO XL, CHRONO+, JET XL, JET+ roller cabinets and MBOX.M box.

	Content set	Contents	Qty	ΔΔ [kg]
MOD.JL161-212U	JL.161 - J.1/4' - 5/16' - 3/8' - 7/16' - 1/2' - 9/16' - 5/8' - 11/16' - 3/4' - 13/16' - 7/8' - J.210 - J.215 - J.240A - J.120A	PL.M18	16	1.495

1/2" metric 6-point sockets module



- Compatible with the FACOM modular storage system:
 - Suitable for to CHRONO XL, CHRONO+, JET XL, JET+ roller cabinets and MBOX.M box.

	Content set	Contents	Qty	ΔΔ [kg]
MOD.S161-36	S.161B - S.H 8 - 9 - 10 - 11 - 12 - 13 - 14 - 15 - 16 - 17 - 18 - 19 - 21 - 22 - 23 - 24 - 27 - 30 - 32 - S.210 - S.215 - S.240A	PL.M01	23	3.051

1/2" metric 6-point sockets module



- Compatible with the FACOM modular storage system:
 - Suitable for to CHRONO XL, CHRONO+, JET XL, JET+ roller cabinets and MBOX.M box.

	Content set	Contents	Qty	ΔΔ [kg]
MOD.SL161-36	SL.161 - S.H 8 - 9 - 10 - 11 - 12 - 13 - 14 - 15 - 16 - 17 - 18 - 19 - 21 - 22 - 23 - 24 - 27 - 30 - 32 - S.210 - S.215 - S.240A	PL.M01	23	3.051

26-piece 1/2" metric 6-point sockets module



- Compatible with the FACOM modular storage system:
 - Suitable for CHRONO XL, CHRONO+, JET XL, JET+ roller cabinets and MBOX.L box.

	Content set	Contents	Qty	ΔΔ [kg]
MOD.S161-46	S.161B - S.H 8 - 9 - 10 - 11 - 12 - 13 - 14 - 15 - 16 - 17 - 18 - 19 - 21 - 22 - 23 - 24 - 27 - 28 - 29 - 30 - 32 - S.210 - S.215 - S.240A - S.120A	PL.L02	26	3.68

1/2" metric 6-point sockets module



- Compatible with the FACOM modular storage system:
 - Suitable for CHRONO XL, CHRONO+, JET XL, JET+ roller cabinets and MBOX.L box.

	Content set	Contents	Qty	ΔΔ [kg]
MOD.SL161-46	SL.161 - S.H 8 - 9 - 10 - 11 - 12 - 13 - 14 - 15 - 16 - 17 - 18 - 19 - 21 - 22 - 23 - 24 - 27 - 28 - 29 - 30 - 32 - S.210 - S.215 - S.240A - S.120A	PL.L02	26	3.721

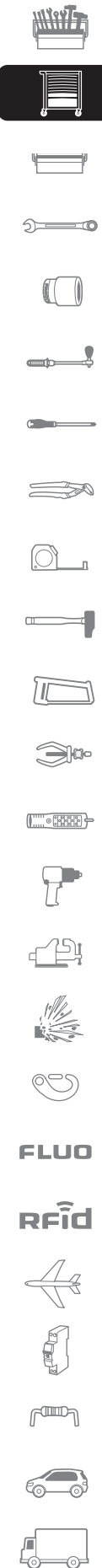

SOCKETS

1/2" inch 12-point sockets module



- Compatible with the FACOM modular storage system:
 - Suitable for CHRONO XL, CHRONO+, JET XL, JET+ roller cabinets and MBOX.M box.

Content set	Contents	Qty	ΔΔ [kg]
MOD.S161-112U S.161B - S. 3/8' - 7/16' - 1/2' - 9/16' - 19/32' - 5/8' - 21/32' - 11/16' - 3/4' - 13/16' - 7/8' - S.210 - S.215 - S.240A	PL.M05	15	2.0

1/2" inch 12-point sockets module



- Compatible with the FACOM modular storage system:
 - Suitable for CHRONO XL, CHRONO+, JET XL, JET+ roller cabinets and MBOX.M box.

Content set	Contents	Qty	ΔΔ [kg]
MOD.SL161-112U SL.161 - S. 3/8' - 7/16' - 1/2' - 9/16' - 19/32' - 5/8' - 21/32' - 11/16' - 3/4' - 13/16' - 7/8' - S.210 - S.215 - S.240A	PL.M05	15	2.15

1/2" inch 12-point sockets module



- Compatible with the FACOM modular storage system:
 - Suitable for CHRONO XL, CHRONO+, JET XL, JET+ roller cabinets and MBOX.L box.

Content set	Contents	Qty	ΔΔ [kg]
MOD.S161-212U S.161B - S. 3/8' - 7/16' - 1/2' - 9/16' - 19/32' - 5/8' - 21/32' - 11/16' - 3/4' - 13/16' - 7/8' - 15/16' - 1' - 1 1/16' - 1 1/8' - 1 3/16' - 1 1/4' - S.210 - S.215 - S.240A - S.120A	PL.L05	22	3.3

1/2" inch 12-point sockets module



- Compatible with the FACOM modular storage system:
 - Suitable for CHRONO XL, CHRONO+, JET XL, JET+ roller cabinets and MBOX.L box.

Content set	Contents	Qty	ΔΔ [kg]
MOD.SL161-212U SL.161 - S. 3/8' - 7/16' - 1/2' - 9/16' - 19/32' - 5/8' - 21/32' - 11/16' - 3/4' - 13/16' - 7/8' - 15/16' - 1' - 1 1/16' - 1 1/8' - 1 3/16' - 1 1/4' - S.210 - S.215 - S.240A - S.120A	PL.L05	22	3.34

1/2" long-reach metric 6-point sockets module



- Compatible with the FACOM modular storage system:
 - Suitable for CHRONO XL, CHRONO+, JET XL, JET+ roller cabinets and MBOX.M box.

Content set	Contents	Qty	ΔΔ [kg]
MOD.HLB J.HLA - 7 - 8 - 9 - 10 - 11 - S.HLA - 12 - 13 - 14 - 15 - 16 - 17 - 18 - 19	PL.M06	13	1.445

24-piece set of Torx® sockets and wrenches



- Compatible with the FACOM modular storage system:
 - Suited to CHRONO XL, CHRONO+, JET XL, JET+ roller cabinets and MBOX.M box.

Content set	Contents	Qty	ΔΔ [kg]
MOD.TX1A Torx®: JTX. E8 - E10 - E12 - E14 - E16 - Torx®: STX. E18 - E20 - Torx®: 59TX. E6xE8 - E10xE12 - E14xE18 - E20xE24 - R.235 - J.235 - S.236 - EXR.1 Resistor®: TT10 - TT15 - TT20 - TT25 - TT30 - TT40 - EX.2 Torx®: T 40 - T 45 - T 50 - T 55	PL.M08	24	0.95

AUTOMOTIVE

Module of 24 cylinder head tightening and loosening tools

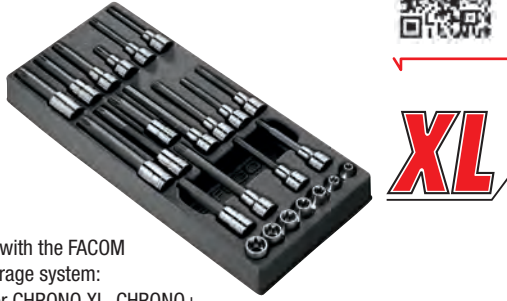

- Compatible with the FACOM modular storage system:
 - Suitable for CHRONO XL, CHRONO+, JET XL, JET+ roller cabinets and MBOX.M

	Content set	Contents	Qty	ΔΔ [kg]
MOD.CH	D.34BL 7 - 9 - 10 - 12 - 14 - 16 - SV.LB 6 - 8 - 10 - 12 - 14 - JTX.8 - 10 Torx® - STX.12 - 14 - 16 - 18 - 20 Torx® - SX.LA 55 - 70 Torx® - SHPLA 6 - 8 - 10 - 12	PL.663	24	2.6

15-piece module of 1/2" screwdriver sockets



- Compatible with the FACOM modular storage system:
 - Suitable for CHRONO XL, CHRONO+, JET XL, JET+ roller cabinets and MBOX.M

	Content set	Contents	Qty	ΔΔ [kg]
MOD.SHPA	SHPLA 5 - 6 - 7 - 8 - XZN® : SV.LB M6 - M8 - M10 - M12 - M14 - M16 - M18 - Torx® : SX.LA T40 - T45 - T55 - T70	PL.336A	15	3.501

SCREWDRIVERS

Thermo-formed Protwist® 8 screwdrivers module



- Compatible with the Facom modular storage system:
 - Compatible with CHRONO XL, CHRONO+, JETXL and JET+ roller cabinets.

	Content set	Contents	Qty	ΔΔ [kg]
MOD.AT1	AT3X75 - AT3.5X100 - AT4X100 - AT5.5X125 - ATWH6.5X150 - ATWH8X175 - ATP1X100 - ATP2X125	PL.325	8	0.985

Thermo-formed Protwist® 8 screwdrivers module - MOD.AT2



- Compatible with the Facom modular storage system:
 - Compatible with CHRONO XL, CHRONO+, JETXL and JET+ roller cabinets.

	Content set	Contents	Qty	ΔΔ [kg]
MOD.AT2	AT2X75 - AT2.5X75 - ATWDH3X150 - ATPOX75 - ATDOX75 - ATD1X100 - ATD2X125	PL.631	8	0.75

Thermo-formed Protwist® 8 screwdrivers module - MOD.AT3



- Compatible with the Facom modular storage system:
 - Compatible with CHRONO XL, CHRONO+, JETXL and JET+ roller cabinets.

	Content set	Contents	Qty	ΔΔ [kg]
MOD.AT3	AT4X25 - AT5.5X35 - ATPOX75 - ATP1X25 - ATDOX75 - ATD1X100 - ATD2X125 - ATD2X35	PL.326	8	0.785

Thermo-formed Protwist® 9 screwdrivers module - MOD.AT4



- Compatible with the Facom modular storage system:
 - Compatible with CHRONO XL, CHRONO+, JETXL and JET+ roller cabinets.

	Content set	Contents	Qty	ΔΔ [kg]
MOD.AT4	ATX2.5X75 - AT3.5X75 - AT4X35 - AT4X100 - AT4X300 - AT5.5X35 - AT6.5X100 - AT8X175	PL.676	9	0.995



SCREWDRIVERS

Thermo-formed Protwist® 10 screwdrivers module - MOD.AT5

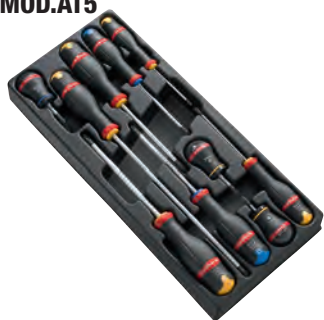

- Compatible with the Facom modular storage system:
 - Compatible with CHRONO XL, CHRONO+, JETXL and JET+ roller cabinets.

	Content set	Contents	Qty	ΔΔ [kg]
MOD.AT5	ATD1X100 - ATD2X125 - ATD2X35 - ATP0X75 - ATP1X25 - ATP1X100 - ATP2X35 - ATP2X125 - ATP2X250 - ATP3X150	PL.677	10	0.92

Thermo-formed Protwist® 10 screwdrivers module - MOD.AT6



- Compatible with the Facom modular storage system:
 - Compatible with CHRONO XL, CHRONO+, JETXL and JET+ roller cabinets.

	Content set	Contents	Qty	ΔΔ [kg]
MOD.AT6	AEX6X35 - AEX7X35 - AEX8X75 - ATXR10X75 - ATXR15X75 - ATXR30X125 - ATXR40X150 - ATXR20X100 - ATXR25X100 - ATXR27X100	PL.678	10	0.892

Thermo-formed Protwist® 8 screwdrivers module - MOD.AT7



- Compatible with the Facom modular storage system:
 - Compatible with CHRONO XL, CHRONO+, JETXL and JET+ roller cabinets.

	Content set	Contents	Qty	ΔΔ [kg]
MOD.AT7	AT3.5X75 - AT4X100 - AT5.5X150 - AT6.5X150 - ATWH8X175 - ATD1X100 - ATD2X125 - ATP0X75	PL.325	8	1.0

Thermo-formed Protwist® 7 screwdrivers module - MOD.ATX



- Compatible avec le système de rangement modulaire FACOM :
 - Adapté aux servantes CHRONO, JET, CHRONO XL, CHRONO+, JET XL et JET+.

	Content set	Contents	Qty	ΔΔ [kg]
MOD.ATX	ATX10X75 - ATX15X75 - ATX20X100 - ATX25X100 - ATX27X100 - ATX30X125 - ATX40X150	PL.327	7	0.84

Thermo-formed Protwist® 7 screwdrivers module - MOD.ATXR



- Compatible with the Facom modular storage system:
 - Compatible with CHRONO XL, CHRONO+, JETXL and JET+ roller cabinets.

	Content set	Contents	Qty	ΔΔ [kg]
MOD.ATXR	ATXR10X75 - ATXR15X75 - ATXR20X100 - ATXR25X100 - ATXR27X100 - ATXR30X125 - ATXR40X150	PL.327	7	0.84

Thermo-formed Protwist® 8 screwdrivers module - MOD.AT1VE



- Compatible with the Facom modular storage system:
 - Compatible with CHRONO XL, CHRONO+, JETXL and JET+ roller cabinets.

	Content set	Contents	Qty	ΔΔ [kg]
MOD.AT1VE	ATVE 3,5 - 4 - 5,5 - 6,5 - ATP1 x 100VE - ATP2 x 125VE - ATD1 x 100VE - ATD2 x 125VE	PL.325	8	0.907

▪ Set of 7 "T" spherical head hexagon keys



- Compatible with the Facom modular storage system:
- Compatible with CHRONO XL, CHRONO+, JETXL and JET+ roller cabinets.

Content set	Contents	Qty	ΔΔ [kg]	
MOD.84TZSA	84TZA.3, 84TZA.4, 84TZA.5, 84TZA.6, 84TZA.7, 84TZA.8, 84TZA.10	PL.MM-A	7	0.996

▪ Set of 7 "T" spherical head TORX® hexagon keys - MOD.89TXA



- Compatible with the FACOM modular storage system:
- Adapted to CHRONO, JET, CHRONO XL, CHRONO+, JET XL and JET+ roller cabinets.

Content set	Contents	Qty	ΔΔ [kg]	
MOD.89TXA	89TXA - 15 - 20 - 25 - 27 - 30 - 40	PL.TORX-A	7	0.648

▪ Module with 20 screw bits



- Compatible with the Facom modular storage system:
- Compatible with CHRONO XL, CHRONO+, JETXL and JET+ roller cabinets.

Content set	Contents	Qty	ΔΔ [kg]	
MOD.E20L	EH.204L, 205L, 206L, 207L, 208L, 210L, EV.205L, 206L, 208L, 210L, EX.230L, 240L, 245L, 250L - EXR.110L, 115L, 120L, 125L, 130L, 140L - R.235 - J.236 - S.236	PL.624	20	0.755

▪ 41 bits and 3 bit holders module



- Compatible with the Facom modular storage system:
- Compatible with CHRONO XL, CHRONO+, JETXL and JET+ roller cabinets.

Content set	Contents	Qty	ΔΔ [kg]	
MOD.E41	ED.101T-102T-103T - EH.104-105-106-107 - EXR.110-115-120-125-130-140 - EXR.110L-115L-120L-125L-130L-140L - EH.204L-205L-206L-207L-208L-210L - EH.208-210 - EV.205L-206L-208L-210L - EV.206-208-210 - EX.230L-240L-245L-250L - EX.245-250-255 - R.235-J.236-S.236	PL.621	44	0.895

PLIERS

▪ Impact screwdrivers module



- Compatible with the Facom modular storage system:
- Compatible with CHRONO XL, CHRONO+, JETXL and JET+ roller cabinets.

Content set	Contents	Qty	ΔΔ [kg]	
MOD.NS260	NS.260A - NS.236A - ENH. 5 - 6 - 8 - 10 - END.2 n°2 - 3 - ENP.2 n°2 - 3 - 4 - ENX.2 20 - 25 - 30 - 40 - 45 - 55	PL.380	17	1.3

▪ 3-piece mechanic pliers module



- Compatible with the Facom modular storage system:
- Compatible with CHRONO XL, CHRONO+, JETXL and JET+ roller cabinets.

Content set	Contents	Qty	ΔΔ [kg]	
MOD.CPEAO	185A.20CPE, 187A.18CPE, 192A.16CPE	PL.MODCPEAO	3	0.942

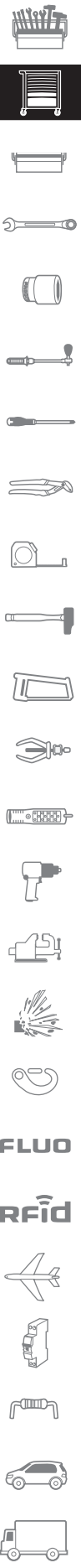

PLIERS

5-piece pliers module



XL

- Compatible with the Facom modular storage system:
- Compatible with CHRONO XL, CHRONO+, JETXL and JET+ roller cabinets.

Content set	Contents	Qty	ΔΔ [kg]
MOD.CPE5 181A.25CPE - 501A - 192.16CPE - 195.20CPE - 185.20CPE	XL PL.657	5	1.8

3-piece 1000V insulated pliers module



- Compatible with the Facom modular storage system:
- Compatible with CHRONO XL, CHRONO+, JETXL and JET+ roller cabinets.

Content set	Contents	Qty	ΔΔ [kg]
MOD.VEA0 180A.VE, 194A.17VE, 391A.16VE	PL.622	3	0.951

2-piece adjustable pliers module PR4



- Compatible with the Facom modular storage system:
- Compatible with CHRONO XL, CHRONO+, JETXL and JET+ roller cabinets.

Content set	Contents	Qty	ΔΔ [kg]
MOD.PR4 180.CPE - 501AMP	PL.330	2	1.2

2-piece adjustable pliers module PR8



- Compatible with the Facom modular storage system:
- Compatible with CHRONO XL, CHRONO+, JETXL and JET+ roller cabinets.

Content set	Contents	Qty	ΔΔ [kg]
MOD.PR8 180.CPE - 500A	PL.330	2	1.2

2-piece adjustable pliers module PR9



- Compatible with the Facom modular storage system:
- Compatible with CHRONO XL, CHRONO+, JETXL and JET+ roller cabinets.

Content set	Contents	Qty	ΔΔ [kg]
MOD.PR9 181A.25CPE - 501A	PL.330	2	0.504

2-piece adjustable pliers module PR11



- Compatible with the Facom modular storage system:
- Compatible with CHRONO XL, CHRONO+, JETXL and JET+ roller cabinets.

Content set	Contents	Qty	ΔΔ [kg]
MOD.PR11 181A.25CPE - 501AMP	PL.330	2	1.2

2-piece adjustable pliers module PR12



- Compatible with the Facom modular storage system:
 - Compatible with CHRONO XL, CHRONO+, JETXL and JET+ roller cabinets.

Content set	Contents	Qty	ΔΔ [kg]
181A.25CPE - 580.10	PL.330	2	1.2

4-piece Circlip® pliers module



- Compatible with the Facom modular storage system:
 - Compatible with CHRONO XL, CHRONO+, JETXL and JET+ roller cabinets.

Content set	Contents	Qty	ΔΔ [kg]
177A.13 (10 - 25) - 177A.18 (18 - 60) G61 - 179A.13 (12 - 25) - 179A.18 (18 - 60)	PL.683	4	0.842

Module of 4 straight and round nose Circlip® closing / opening pliers



- Compatible with the Facom modular storage system:
 - Compatible with CHRONO XL, CHRONO+, JETXL and JET+ roller cabinets.

Content set	Contents	Qty	ΔΔ [kg]
177A.13 (10 - 25) - 177A.18 (18 - 60) - 179A.13 (12 - 25) - 179A.18 (18 - 60)	PL.332A	4	0.842

Sheathed drift punches module



- Compatible with the Facom modular storage system:
 - Compatible with CHRONO XL, CHRONO+, JETXL and JET+ roller cabinets.

Content set	Contents	Qty	ΔΔ [kg]
249.G2 - 3 - 4 - 5 - 6 - 8 - 247.G4 - 5 - 6 - 8 - 255.G6	PL.334	11	1.5

Drift punch - chisels - sheathed cape chisel module



- Compatible with the Facom modular storage system:
 - Compatible with CHRONO XL, CHRONO+, JETXL and JET+ roller cabinets.

Content set	Contents	Qty	ΔΔ [kg]
249.G12 - 14 - 16 - 263G19 - 20 - 22 - 265.G18	PL.611	7	3.0

Impact tools 205C module



- Compatible with the Facom modular storage system:
 - Compatible with CHRONO XL, CHRONO+, JETXL and JET+ roller cabinets.

Content set	Contents	Qty	ΔΔ [kg]
205C.50 - 208A.32CBA - 248.G 4 - 5 - 6 - 263.18 - 256.6	PL.333	7	1.7



HICKORY HANDLE HAMMERS

Impact tools module



- Compatible with the Facom modular storage system:
- Compatible with CHRONO XL, CHRONO+, JETXL and JET+ roller cabinets.

Content set	Contents	Qty	ΔΔ [kg]
200H.32 - 208A.32CBA - 263.20 - 256.6 - 248.4 - 5 - 6	PL.333	7	1.8

Impact tools 205H module



- Compatible with the Facom modular storage system:
- Compatible with CHRONO XL, CHRONO+, JETXL and JET+ roller cabinets.

Content set	Contents	Qty	ΔΔ [kg]
205H.50 - 208A.32CBA - 263.18 - 256.6 - 248.4 - 5 - 6	PL.333	7	1.7

Impact tools 202H module



- Compatible with the Facom modular storage system:
- Compatible with CHRONO XL, CHRONO+, JETXL and JET+ roller cabinets.

Content set	Contents	Qty	ΔΔ [kg]
202H.1/2 - 208A.32CBA - 263.18 - 256.6 - 248.4 - 5 - 6	PL.333	7	1.5

CUTTING AND MEASURING

Saw, measuring, file module



- Compatible with the Facom modular storage system:
- Compatible with CHRONO XL, CHRONO+, JETXL and JET+ roller cabinets.

Content set	Contents	Qty	ΔΔ [kg]
601 - 666B.10 - 234.S - 803.300M - PAM.B250EMA - DRD.MD250EMA - CAR.MD200EMA - TRI.MD200EMA - RD.MD200EMA - 893.316	PL.335	10	2.3

5-piece file module



- Compatible with the Facom modular storage system:
- Compatible with CHRONO XL, CHRONO+, JETXL and JET+ roller cabinets.

Content set	Contents	Qty	ΔΔ [kg]
PAM.B200EMA - DRD.MD200EMA - CAR.MD200EMA - TRI.MD200EMA - RD.MD200EMA	PL.606	5	0.950

Riveting module



- Compatible with the Facom modular storage system:
- Compatible with CHRONO XL, CHRONO+, JETXL and JET+ roller cabinets.

Content set	Contents	Qty	ΔΔ [kg]
Y.105B	PL.377	700	2.0

AUTOMOTIVE

Micro-Tech® pliers module



- Compatible with the Facom modular storage system:
 - Compatible with CHRONO XL, CHRONO+, JETXL and JET+ roller cabinets.

Content set	Contents	Qty	ΔΔ [kg]
402.MT - 405.MT - 405.12MT - 406.MT - 406.8MT - 433.LMT	PL.612	6	0.65

Disc brake module



- Compatible with the Facom modular storage system:
 - Compatible with CHRONO XL, CHRONO+, JETXL and JET+ roller cabinets.

Content set	Contents	Qty	ΔΔ [kg]
31.14X15 et 31.16X17 - 467F.12 - 13 - 14 - NJ.260 - NJ.236A - 83SH.7 - 249.G4 - Torx® ENX.230 - ENX.240 ; Phillips® n°2 ; ENH.205 5 mm	PL.685	13	1.7

Drum brake module



- Compatible with the Facom modular storage system:
 - Compatible with CHRONO XL, CHRONO+, JETXL and JET+ roller cabinets.

Content set	Contents	Qty	ΔΔ [kg]
D.104A - DF.2 - D.79A - 43. 8x10 - 11x132	PL.684	5	0.855

Module of 28 tools for Mac Pherson® shock absorber head

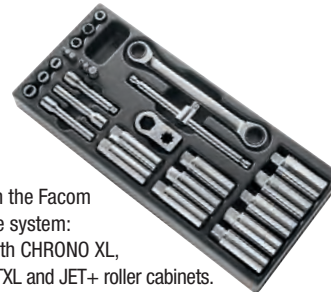

XL

- Compatible with the Facom modular storage system:
 - Compatible with CHRONO XL, CHRONO+, JETXL and JET+ roller cabinets.

Content set	Contents	Qty	ΔΔ [kg]
D.83CTS12 - D.83C 13L - 14L - 15L - 17L - 18L - 19L - 21L - 22L - 24L - D.83C 8H - 9H - 11H - D.83C 5S - 6S - 8S - D.83CJ794M - D.83CJ635 - D.83CJ8 - J.120A - 64.17x19 - EH.108 - 107 - 106 - EXR.140, EX.245 - XZN : EV.2 M12, 36	PL.647	27	3.8

Wheel nut tightening module



- Compatible with the Facom modular storage system:
 - Compatible with CHRONO XL, CHRONO+, JETXL and JET+ roller cabinets.

Content set	Contents	Qty	ΔΔ [kg]
77AT0D - S.208 - 200 - NSB.17 - 19 - 21 - SH.17 - 19 - 21	PL.337A	9	5.5

Bodywork module no.2



- Compatible with the Facom modular storage system:
 - Compatible with CHRONO XL, CHRONO+, JETXL and JET+ roller cabinets.

Content set	Contents	Qty	ΔΔ [kg]
259 - 209.50 - 225.J3 - 850.S350 - 851B - 860H.28 - 861D.30 - 862D.60 - 867D - 870B - 871B.55 - 874A - 875.3 - 906A	PL.679	14	10.0

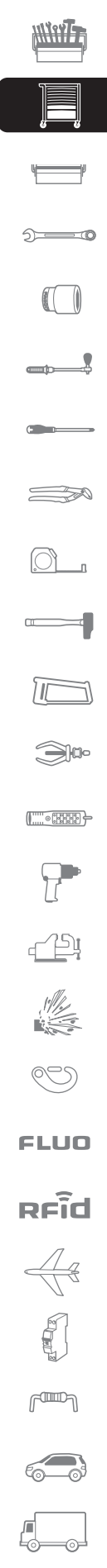

OIL-FILTER WRENCHES

Multi-make oil change and filter module



- Compatible with the Facom modular storage system:
 - Compatible with CHRONO XL, CHRONO+, JETXL and JET+ roller cabinets.

Content set	Contents	Qty	ΔΔ [kg]
MOD.U48A U.48 - 13, 14, 17, 18, 19, 21 - 8, 10, 12, 13, 14, 17 - Torx® 45	XL PL.399A	29	1.0

Complete spark plug module



- Compatible with the Facom modular storage system:
 - Compatible with CHRONO XL, CHRONO+, JETXL and JET+ roller cabinets.

Content set	Contents	Qty	ΔΔ [kg]
MOD.BJ-GM B.J14BH 1 - 2 / B.J16A 1 - 2 / B.J21A1 - B.10R8L - B.10R9L - B.10R10A - B.10R12AL - J.161 - D.110	PL.661A	9	2.2

Spark plug service module



- Compatible with the Facom modular storage system:
 - Compatible with CHRONO XL, CHRONO+, JETXL and JET+ roller cabinets.

Content set	Contents	Qty	ΔΔ [kg]
MOD.BJC B.J14BH1 - B.J14BH2 - B.J16A1 - B.J16A2 - B.J18A1 - B.J21A1 - DM.20	PL.669A	7	1.5

Spark plug service module



- Compatible with the Facom modular storage system:
 - Compatible with CHRONO XL, CHRONO+, JETXL and JET+ roller cabinets.

Content set	Contents	Qty	ΔΔ [kg]
MOD.BSB B.S16A1 - B.S16A2 - B.S18A1 - B.S21A1 - DM.20	PL.668A	5	1.2

Glow plug module



- Compatible with the Facom modular storage system:
 - Compatible with CHRONO XL, CHRONO+, JETXL and JET+ roller cabinets.

Content set	Contents	Qty	ΔΔ [kg]
MOD.BRA D.110 - B.10R8D - B.10R9D - B.10R10D - B.10R12AL - D.133A6	PL.667	6	0.910

Torx® wrench sockets and bit module



- Compatible with the Facom modular storage system:
 - Compatible with CHRONO XL, CHRONO+, JETXL and JET+ roller cabinets.

Content set	Contents	Qty	ΔΔ [kg]
MOD.TX1 JTX. E8 - E10 - E12 - E14 - E16 - Torx® : STX. E18 - E20 - Torx® : 59TX. E6xE8 - E10xE12 - E14xE18 - E20xE24 - R.235 - J.235 - S.236 - EXR.1 Resistox® : TT10 - TT15 - TT20 - TT25 - TT30 - TT40 - EX.2 Torx® : T 40 - T 45 - T 50 - T 55	PL.360	88	0.995

WRENCHES

FACOM MODULAR SYSTEM / FOAM

Effective tool organisation with FACOM Modular System

- Stored tools = productivity, comfort and safety.
- Instant access to all your tools without wasting time.
- Optimum safety: no more rummaging through loose tools in a drawer.

Foam modules FACOM Control System



- Two-colour system: helps immediate identification of missing tools.
- High density foam: resistant to crushing, hydrocarbons, hydraulic fluids and detergents.
- Finger recesses for easy pick-up.
- Tools securely held during transport.
- Dimensions 188 x 418 mm.
- Only for the JET+3, JET+4, JET+5, JETXL, CHRONOXL and CHRONO+ ranges.

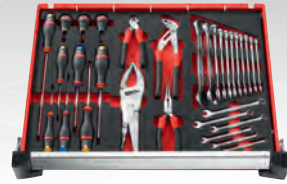

■ **467BR - Module of 12 metric open end combined ratchets in foam tray**

- Compatible with the FACOM modular storage system:
 - Adapted to CHRONO XL, CHRONO+, JET XL and JET+ roller cabinets.

Icon	Content set	Contents	Qty	ΔΔ [kg]
	8, 9, 10, 11, 12, 13, 14, 15, 16, 17, 18, 19	PM.MOD467J12	12	1.5
	8, 9, 10, 11, 12, 13, 14, 15, 16, 17, 18, 19	PM.MOD467J12	14	1.7



■ **Inch short ratchet combination wrench in foam tray**

- Compatible with the Facom modular storage system:
 - Compatible with CHRONO XL, CHRONO+, JETXL and JET+ roller cabinets.

Icon	Content set	Contents	Qty	ΔΔ [kg]
	1/4 - 5/16 - 11/32 - 3/8 - 7/16 - 1/2 - 9/16 - 5/8 - 11/16 - 3/4	PM.MOD467SJU10	10	0.8



■ **Hinged metric ratchet combination wrench sets in heat**

- Compatible with the FACOM modular storage system: compatible with CHRONO XL, CHRONO+, JETXL and JET+ roller cabinets.

Icon	Content set	Contents	Qty	ΔΔ [kg]
	7 - 8 - 10 - 11 - 12 - 13 - 14 - 15 - 16 - 17 - 18 - 19	PM.MOD467FJ12	12	1.6

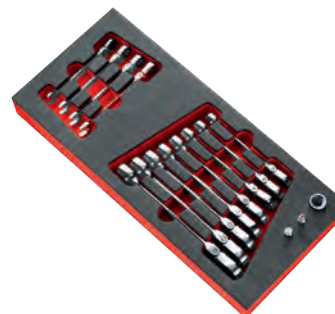

WRENCHES

7-piece set of 15° angled offset-ring ratchets Spline in foam tray



- Compatible with the FACOM modular storage system:
 - Adapted to CHRONO XL, CHRONO+, JET XL and JET+ roller cabinets.

	Content set	Contents	Qty	ΔΔ [kg]
MODM.65SPL7	65.7X9SPL, 8X10SPL, 2X14SPL, 16X18SPL, 20X22SPL, 24X28SPL, 26X30SPL	PM. MOD65SPL7	7	0.95

F18 - 17 OGV® combination wrenches sizes 6 to 22 and 24 mm in foam tray



- Compatible with the Facom modular storage system:
 - Compatible with CHRONO XL, CHRONO+, JETXL and JET+ roller cabinets.

	Content set	Contents	Qty	ΔΔ [kg]
MODM.440-1	6 - 7 - 8 - 9 - 10 - 11 - 12 - 13 - 14 - 15 - 16 - 17 - 18 - 19 - 21 - 22 - 24	PM. MOD440-1	17	1.9

5 OGV® combination wrenches sizes 27 to 22 and 34 mm in foam tray



- Compatible with the Facom modular storage system:
 - Compatible with CHRONO XL, CHRONO+, JETXL and JET+ roller cabinets.

	Content set	Contents	Qty	ΔΔ [kg]
MODM.440-2	27 - 29 - 30 - 32 - 34	PM. MOD440-2	5	2.2

7-piece set of inch and metric angled offset-ring wrenches in foam tray

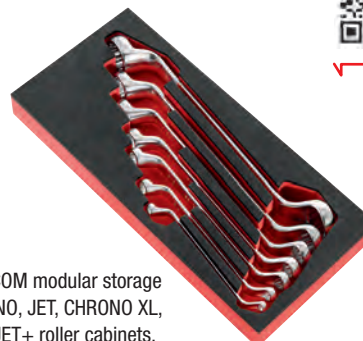

- Compatible with the FACOM modular storage system: Suited to CHRONO, JET, CHRONO XL, CHRONO+, JET XL and JET+ roller cabinets.

	Content set	Contents	Qty	ΔΔ [kg]
MODM.55A-1	8x9 - 10-11 - 12x13 - 14x15 - 16x17 - 18-19 x 21x23	PM. MOD55A-1	7	1.3
MODM.55A-2	1/4x5/16 - 3/8x7/16 - 1/2x9/16 - 5/8x11/16 - 3/4x13/16 - 7/8x15/16 - 1"x1"1/16	PM. MOD55A-2	7	1.7

8-piece set of inch offset-ring wrenches in foam tray



- Compatible with the FACOM modular storage system: suited to CHRONO, JET, CHRONO XL, CHRONO+, JET XL and JET+ roller cabinets.

	Content set	Contents	Qty	ΔΔ [kg]
MODM.56JU8	1/4X5/16 - 3/8x7/16 - 1/2x9/16 - 9/16x5/8 - 5/16X3/8 - 7/16x1/2 - 9/16X5/8 - 11/16x3x4	PM. MOD56JU8	8	0.900

Offset-ring wrenches, metric, inch, Spline, in foam tray



- Compatible with the Facom modular storage system:
 - Compatible with CHRONO XL, CHRONO+, JETXL and JET+ roller cabinets.

	Content set	Contents	Qty	ΔΔ [kg]
MODM.57LJ7	57L.5.5x7 - 8x9 - 10x11 - 12x13 - 12x14 - 17x19 - 18x20	PM.MOD57LJ7	7	2.04
MODM.57LJU5	57L.7/32X1/4 - 5/16x3/8 - 57L.7/16X1/2 - 1/2x9/16 - 5/8x3/4	PM. MOD57LJU5	5	1.377
MODM.57LSPL6	57L.7x9 - 8x10 - 12x14 - 16x18 - 18x20 - 22x24	PM. MOD57LSPL6	6	1.0

13 OGV® 6-point tubular socket wrenches set in foam tray



- Compatible with the Facom modular storage system:
 - Compatible with CHRONO XL, CHRONO+, JETXL and JET+ roller cabinets.

	Content set	Contents	Qty	ΔΔ [kg]
MODM.75	75.7 - 8 - 9 - 10 - 11 - 12 - 13 - 14 - 15 - 16 - 17 - 18 - 19	PM.MOD75	13	2.7

7 universal joint socket wrenches set 7 to 19 mm in foam tray



- Compatible with the Facom modular storage system:
 - Compatible with CHRONO XL, CHRONO+, JETXL and JET+ roller cabinets.

	Content set	Contents	Qty	ΔΔ [kg]
MODM.99B	7 - 8 - 10 - 11 - 13 - 17 - 19	PM.MOD99B	7	3.5

SOCKETS

46-piece 1/4" metric 6-point socket foam module - R.161B



- Compatible with the FACOM modular storage system:
 - Suited to CHRONO XL, CHRONO+, JET XL, JET+ roller cabinets and MBOX.L box.

	Content set	Contents	Qty	ΔΔ [kg]
MODM.R161-36	R.161B - R.5.5 - 6 - 7 - 8 - 9 - 10 - 11 - 12 - 13 - 14 - R.209 - R.215 - R.240A - R.120A - R.236A - R.235 - EP.1T : PH1 - PH2 - PH3 - ED.1T : PZ1 - PZ2 - PZ3. - ES.1T : 4,5 - 6,5 - 8,0 - EH.1 : 3 - 4 - 5 - 6 - 7 - EXR.1 : TT15 - TT20 - TT25 - TT27 - TT30	PM. MODR1AN	46	1.025

46-piece 1/4" metric 6-point socket foam module - RL.161



- Compatible with the FACOM modular storage system:
 - Suited to CHRONO XL, CHRONO+, JET XL, JET+ roller cabinets and MBOX.L box.

	Content set	Contents	Qty	ΔΔ [kg]
MODM.RL161-36	RL.161 - R.5.5 - 6 - 7 - 8 - 9 - 10 - 11 - 12 - 13 - 14 - R.209 - R.215 - R.240A - R.120A - R.236A - R.235 - EP.1T Phillips® : PH1 - PH2 - PH3. - ED.1T Pozidriv® : PZ1 - PZ2 - PZ3. - ES.1T : 4,5 - 6,5 - 8,0 mm. - EH.1 : 3 - 4 - 5 - 6 - 7 - EXR.1 Resistor® : TT15 - TT20 - TT25 - TT27 - TT30 - TT40. - 83SH. 1,5 - 2 - 2,5 - 3 - 4 - 5 - 6 - 8 - 10	PM. MODR1AN	46	1.025

20-piece 3/8" metric 6-point socket foam module - J.161B



- Compatible with the FACOM modular storage system:
 - Suited to CHRONO XL, CHRONO+, JET XL, JET+ roller cabinets and MBOX.L box.

	Content set	Contents	Qty	ΔΔ [kg]
MODM.J161-36	J.161B - J.H 7 - 8 - 9 - 10 - 11 - 12 - 13 - 14 - 15 - 16 - 17 - 18 - 19 - 21 - 22 - J.210 - J.215 - J.240A - J.120A	PM. MODJ161-3	20	1.45

20-piece 3/8" metric 6-point socket foam module - JL.161



- Compatible with the FACOM modular storage system:
 - Suited to CHRONO XL, CHRONO+, JET XL, JET+ roller cabinets and MBOX.L box.

	Content set	Contents	Qty	ΔΔ [kg]
MODM.JL161-36	JL.161 - J.H 7 - 8 - 9 - 10 - 11 - 12 - 13 - 14 - 15 - 16 - 17 - 18 - 19 - 21 - 22 - J.210 - J.215 - J.240A - J.120A	PM. MODJ161-3	20	1.49

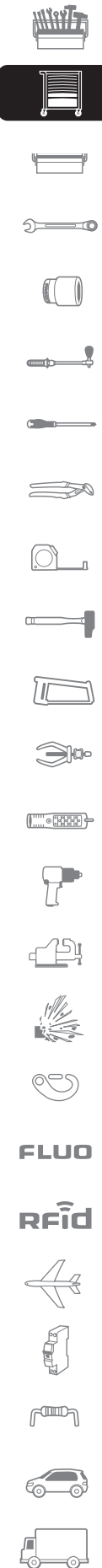

SOCKETS

23-piece 1/2" metric 6-point socket foam module - SL.161B



- Compatible with the FACOM modular storage system:
 - Suited to CHRONO XL, CHRONO+, JET XL, JET+ roller cabinets and MBOX.M box.

Content set	Contents	Qty	ΔΔ [kg]
MODM.S161-36 S.161B - S.H 8 - 9 - 10 - 11 - 12 - 13 - 14 - 15 - 16 - 17 - 18 - 19 - 21 - 22 - 23 - 24 - 27 - 30 - 32 - S.210 - S.215 - S.240A	PM. MODS161-3	23	2.9

23-piece 1/2" metric 6-point socket foam module - SL.161



- Compatible with the FACOM modular storage system:
 - Suited to CHRONO XL, CHRONO+, JET XL, JET+ roller cabinets and PB.MBOX.L box.

Content set	Contents	Qty	ΔΔ [kg]
MODM.SL161-36 SL.161 - S.H 8 - 9 - 10 - 11 - 12 - 13 - 14 - 15 - 16 - 17 - 18 - 19 - 21 - 22 - 23 - 24 - 27 - 30 - 32 - S.210 - S.215 - S.240A	PM. MODS161-3	23	2.9

23-piece 1/2" metric 6-point socket foam module - SL.171

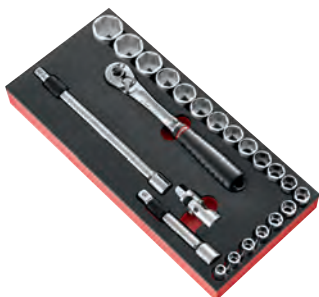

- Compatible with the FACOM modular storage system:
 - Suited to CHRONO XL, CHRONO+, JET XL, JET+ roller cabinets and PB.MBOX.L box.

Content set	Contents	Qty	ΔΔ [kg]
MODM.SL171-36 SL.171 - S.H 8 - 9 - 10 - 11 - 12 - 13 - 14 - 15 - 16 - 17 - 18 - 19 - 21 - 22 - 23 - 24 - 27 - 30 - 32 - S.210RC - S.215RC - S.240A	PM. MODS161-3	23	3.0

1/2" 6-point socket and accessories foam module



- Compatible with the FACOM modular storage system:
 - Suited to CHRONO XL, CHRONO+, JET XL, JET+ roller cabinets and MBOX.L box.

Content set	Contents	Qty	ΔΔ [kg]
MODM.S1A S.161B - S.H 8 - 10 - 11 - 12 - 13 - 14 - 15 - 16 - 17 - 18 - 19 - 21 - 22 - 23 - 24 - 27 - 30 - 32 - S.210 - S.215 - S.240A - S.120A	PM.MOD.S1A	23	3.15

1/2" metric 6-point socket foam module - SL.161



- Compatible with the FACOM modular storage system:
 - Suited to CHRONO XL, CHRONO+, JET XL, JET+ roller cabinets and MBOX.L box.

Content set	Contents	Qty	ΔΔ [kg]
MODM.SL1 SL.161 - S.H 8 - 10 - 11 - 12 - 13 - 14 - 15 - 16 - 17 - 18 - 19 - 21 - 22 - 23 - 24 - 27 - 30 - 32 - S.210 - S.215 - S.240A - S.120A	PM.MOD.S1A	23	3.40

22-piece 1/2" metric 12-point socket foam module



- Compatible with the FACOM modular storage system:
 - Suited to CHRONO XL, CHRONO+, JET XL, JET+ roller cabinets and MBOX.L box.

Content set	Contents	Qty	ΔΔ [kg]
MODM.S161-212U S.161B - S. 3/8' - 7/16' - 1/2' - 9/16' - 19/32' - 5/8' - 21/32' - 11/16' - 3/4' - 13/16' - 7/8' - 15/16' - 1' - 1 1/16' - 1 1/8' - 1 3/16' - 1 1/4' - S.210 - S.215 - S.240A - S.120A	PM.MODM-CHA	22	3.1

22-piece 1/2" inch 12-point socket foam module

- Compatible with the FACOM modular storage system:
 - Suited to CHRONO XL, CHRONO+, JET XL, JET+ roller cabinets and MBOX.L box.

Content set	Contents	Qty	ΔΔ [kg]
MODM.S161-36 S.161B - S.H 8 - 9 - 10 - 11 - 12 - 13 - 14 - 15 - 16 - 17 - 18 - 19 - 21 - 22 - 23 - 24 - 27 - 30 - 32 - S.210 - S.215 - S.240A	PM. MODS161-3	23	2.9



Long-reach 6-point socket set foam tray

- Compatible with the FACOM modular storage system:
 - Suited to CHRONO XL, CHRONO+, JET XL, JET+ roller cabinets and MBOX.M box.

Content set	Contents	Qty	ΔΔ [kg]
MODM.HLA J.HLA 7 - 8 - 9 - 10 - 11 - S.HLA 12 - 13 - 14 - 15 - 16 - 17 - 18 - 19	PM.MODHLA	13	1.4



Torx sockets - bit sockets, 6-point, Torx®, XZN®, foam module

- Compatible with the FACOM modular storage system:
 - Suited to CHRONO XL, CHRONO+, JET XL, JET+ roller cabinets and MBOX.M box.

Content set	Contents	Qty	ΔΔ [kg]
MODM.CHA RTX. E8 Torx® - JTX. E8 - E10 Torx® - STX. E12 - E14 - E16 - E18 - E20. Torx® - SHP6LA - 7 - 8 - 10 - 12 - SVLB M6 - M8 - M10 - M12 - M14 - M16 - M18 XZN® - SX.LA T40 - T50 - T55 - T70 Torx®	PM. MODCHA17IM	23	2.58



Bit sockets, 6-point, Torx®, XZN®, foam module

- Compatible with the FACOM modular storage system:
 - Suited to CHRONO XL, CHRONO+, JET XL, JET+ roller cabinets and MBOX.M box..

Content set	Contents	Qty	ΔΔ [kg]
MODM.SHP SL.161 - S.240A-N - S.210-N - S.215-N - S.21H-N - 22 - 24 - 27 - 30 - 32 - S.11H-N - 12 - 13 - 14 - 15 - 16 - 17 - 18 - 19	PM.MODS2	19	3.5

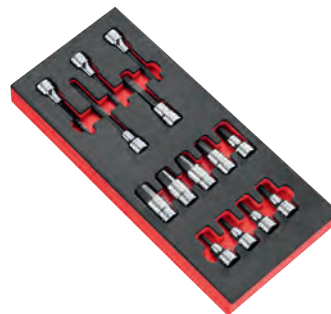

SCREWDRIVERS

8-piece set of Protwist® screwdrivers in foam tray

- Compatible with the FACOM modular storage system:
 - Adapted to CHRONO, JET, CHRONO XL, CHRONO+, JET XL and JET+ roller cabinets.

Content set	Contents	Qty	ΔΔ [g]
MODM.AT1 AT3,5X75 - AT3,5X100 - AT4X100 - AT5,5X125 - ATWH6,5X150 - ATWH8X175 - ATP1X100 - ATP2X125	PM.MODA1	8	900



SCREWDRIVERS

8-piece set of Protwist® screwdrivers in foam tray



- Compatible with the FACOM modular storage system:
- Adapted to CHRONO, JET, CHRONO XL, CHRONO+, JET XL and JET+ roller cabinets.

	Content set	Contents	Qty	ΔΔ [g]
MODM.AT2	AT2X75 - AT2,5X75 - ATP0X75 - ATWPH3X50 - ATD0X75 - ATD1X100 - ATD2X125 - ATWDH3X150	PM.MODA2	8	900

8-piece set of Protwist® screwdrivers in foam tray

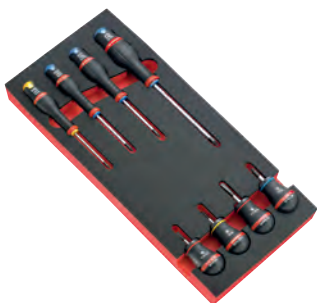

- Compatible with the FACOM modular storage system:
- Adapted to CHRONO, JET, CHRONO XL, CHRONO+, JET XL and JET+ roller cabinets.

	Content set	Contents	Qty	ΔΔ [g]
MODM.AT3	AT4X25 - AT5,5X35 - ATP0X75 - ATP1X25 - ATD0X75 - ATD1X100 - ATD2X125 - ATD2X35	PM.MODA3	9	763

9-piece set of Protwist® screwdrivers in foam tray



- Compatible with the FACOM modular storage system:
- Adapted to CHRONO, JET, CHRONO XL, CHRONO+, JET XL and JET+ roller cabinets.

	Content set	Contents	Qty	ΔΔ [g]
MODM.AT4	AT2,5X75 - AT3,5X75 - AT4X35 - AT4X100 - AT4X300 - AT5,5X35 - AT5,5X10 - ATWH6,5X150 - ATWH8X175	PM.MODA4	9	900

10-piece set of Protwist® screwdrivers in foam tray



- Compatible with the FACOM modular storage system:
- Adapted to CHRONO, JET, CHRONO XL, CHRONO+, JET XL and JET+ roller cabinets.

	Content set	Contents	Qty	ΔΔ [g]
MODM.AT5	ATP0X75 - ATP1X25 - ATP1X100 - ATP2X35 - ATP2X125 - ATP2X250 - ATP3X150 - ATD1X100 - ATD2X125 - ATD2X35	PM.MODA5	10	900

10-piece set of Protwist® screwdrivers in foam tray



- Compatible with the FACOM modular storage system:
- Adapted to CHRONO, JET, CHRONO XL, CHRONO+, JET XL and JET+ roller cabinets.

	Content set	Contents	Qty	ΔΔ [g]
MODM.AT6	AEX6X35 - AEX7X35 - AEX8X75 - ATXR10X75 - ATXR15X75 - ATXR30X125 - ATXR40X150 - ATXR20X100 - ATXR25X100 - ATXR27X100	PM.MODA6	10	900

7-piece set of Protwist® screwdrivers in foam tray

- Compatible with the FACOM modular storage system:
 - Adapted to CHRONO, JET, CHRONO XL, CHRONO+, JET XL and JET+ roller cabinets.

Content set	Contents	Qty	ΔΔ [g]
MODM.ATXR ANX10X75 - ANX15X75 - ANX20X100 - ANX25X100 - ANX27X100 - ANX30X125 - ANX40X150	PM. MODANXR	7	763

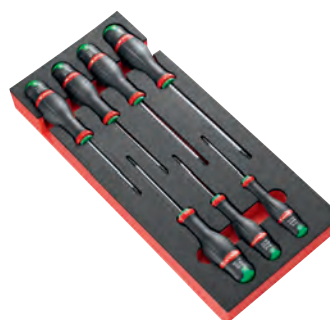

PLIERS

Foam 3-piece plier set

- Compatible with the Facom modular storage system:
 - Compatible with CHRONO XL, CHRONO+, JETXL and JET+ roller cabinets.

Content set	Contents	Qty	ΔΔ [g]
MODM.CPEAO 192A.16CPE - 185A.20CPE - 187A.18CPE	PM. MODCPEAO	3	975



Foam 4-piece plier set

- Compatible with the Facom modular storage system:
 - Compatible with CHRONO XL, CHRONO+, JETXL and JET+ roller cabinets.

Content set	Contents	Qty	ΔΔ [g]
MODM.CPEA1 192A.16CPE - 185A.20CPE - 181A.25CPE - 501A	PM. MODCPEA1	4	1580



MODM.CPEA2 - Foam 4-piece plier & Shears set

- Compatible with the Facom modular storage system:
 - Compatible with CHRONO XL, CHRONO+, JETXL and JET+ roller cabinets.

Content set	Contents	Qty	ΔΔ [g]
MODM.CPEA2 192A.16CPE - 185A.20CPE - 181A.25CPE - 980C	PM.MODM.CPEA2	4	974



Foam 3-piece plier set

- Compatible with the Facom modular storage system:
 - Compatible with CHRONO XL, CHRONO+, JETXL and JET+ roller cabinets.

Content set	Contents	Qty	ΔΔ [g]
MODM.CPEA3 194A.17CPE - 181A.25CPE - 500A	PM. MODCPEA3	3	1280



PLIERS

■ Foam - 2-piece lock grip plier set



- Compatible with the Facom modular storage system:
- Compatible with CHRONO XL, CHRONO+, JETXL and JET+ roller cabinets.

Icon	Content set	Contents	Qty	ΔΔ [g]
	MODM.501A	501A - 501AMP	PM.MOD501A	2 1920

■ Foam 4-piece Circlips® plier set



- Compatible with the Facom modular storage system:
- Compatible with CHRONO XL, CHRONO+, JETXL and JET+ roller cabinets.

Icon	Content set	Contents	Qty	ΔΔ [g]
	MODM.PCSN	177A.13 (10 - 25); 177A.18 (18 - 60); 179A.13 (12 - 25); 179A.18 (18 - 60)	PM.MODPCSN	9 946

HICKORY HANDLE HAMMERS

■ Impact tools 200H foam module



- Compatible with the Facom modular storage system:
- Compatible with CHRONO XL, CHRONO+, JETXL and JET+ roller cabinets.

Icon	Content set	Contents	Qty	ΔΔ [kg]
	MODM.MI1	200H.40 - 208A.32CBA - 263.20 - 256.6 - 248.4 - 5 - 6	PM.MODMI1	7 1.8

■ Impact tools 205H foam module



- Compatible with the Facom modular storage system:
- Compatible with CHRONO XL, CHRONO+, JETXL and JET+ roller cabinets.

Icon	Content set	Contents	Qty	ΔΔ [kg]
	MODM.MI3	205H.100 - 208A.32CBA - 263.20 - 256.6 - 248.4 - 5 - 6	PM.MODMI3	7 1.8

■ Impact tools 202H foam module



- Compatible with the Facom modular storage system:
- Compatible with CHRONO XL, CHRONO+, JETXL and JET+ roller cabinets.

Icon	Content set	Contents	Qty	ΔΔ [kg]
	MODM.MI4	202H.1 - 208A.32CB - 263.20 - 256.6 - 248.4 - 5 - 6	PM.MODMI4	7 1.8

Impact tools 205C long sheathed drift punches foam module

- Compatible with the Facom modular storage system:
 - Compatible with CHRONO XL, CHRONO+, JETXL and JET+ roller cabinets.

Content set	Contents	Qty	ΔΔ [kg]
MODM.MI5 205C.50 - 208A.32CB - 263.G19 - 256.6 - 249.G 4 - 5 - 6	PM.MODMI5	7	1.8



Impact tools 200C foam module

- Compatible with the Facom modular storage system:
 - Compatible with CHRONO XL, CHRONO+, JETXL and JET+ roller cabinets.

Content set	Contents	Qty	ΔΔ [kg]
MODM.MI6 200C.40 - 208A.32CBA - 256.6 - 263.G19 - 249.G 4 - 5 - 6 mm	PM.MODMI6	7	2.2



Impact tools 205C long drift punches foam module

- Compatible with the Facom modular storage system:
 - Compatible with CHRONO XL, CHRONO+, JETXL and JET+ roller cabinets.

Content set	Contents	Qty	ΔΔ [kg]
MODM.MI7 205C.50 - 208A.32CBA - 256.6 - 263.18 - 248.4 - 5 - 6 mm	PM.MODMI7	7	1.7



Sheathed drift punches foam module

- Compatible with the Facom modular storage system:
 - Compatible with CHRONO XL, CHRONO+, JETXL and JET+ roller cabinets.

Content set	Contents	Qty	ΔΔ [kg]
MODM.CG 249.G 2 - 3 - 4 - 5 - 6 - 8 - 247.G 4 - 5 - 6 - 8 - 255.G6	PM.MODCG	11	1.5



SAWING

Foam tray saw, tape measure and files

- Compatible with the Facom modular storage system:
 - Compatible with CHRONO XL, CHRONO+, JETXL and JET+ roller cabinets.

Content set	Contents	Qty	ΔΔ [kg]
MODM.603F 234.S - 603F - 893B.319 - CAR. MD200EMA - DRD.MD250EMA - PAM.B250EMA - TRI.MD200EMA	PM.MOD603F	7	2.1



SLS - FLUO

■ Foam module of 17 OGV® combination wrenches 6 to 24 mm - SLS

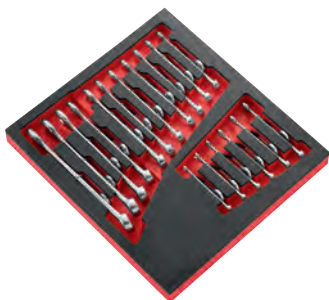

- Compatible with the FACOM modular storage system:
- Adapted to CHRONO XL, CHRONO+, JET XL and JET+ roller cabinets.

	Content set	Contents	Qty	ΔΔ [kg]
MODM.440J17SLS	440.6 - 7 - 8 - 9 - 10 - 11 - 12 - 13 - 14 - 15 - 16 - 17 - 18 - 19 - 21 - 22 - 24	PM.MOD440J17SLS	17	2.4

■ Foam module of 5 OGV® combination wrenches 27 to 34 mm - SLS



- Compatible with the FACOM modular storage system:
- Adapted to CHRONO XL, CHRONO+, JET XL and JET+ roller cabinets.

	Content set	Contents	Qty	ΔΔ [kg]
MODM.440J5SLS	440.27 - 29 - 30 - 32 - 34	PM.MOD440J5SLS	5	3.0

■ Foam module of 12 ratchet combination wrenches 8 to 19 mm - SLS



- Compatible with the FACOM modular storage system:
- Adapted to CHRONO XL, CHRONO+, JET XL and JET+ roller cabinets.

	Content set	Contents	Qty	ΔΔ [kg]
MODM.467J12SLS	467.8 - 9 - 10 - 11 - 12 - 13 - 14 - 15 - 16 - 17 - 18 - 19	PM.MOD467J12SLS	12	1.620

■ Foam module of 4 ratchet combination wrenches 21 to 27 mm - SLS



- Compatible with the FACOM modular storage system:
- Adapted to CHRONO XL, CHRONO+, JET XL and JET+ roller cabinets.

	Content set	Contents	Qty	ΔΔ [kg]
MODM.467J4SLS	467.SLS : 21 - 22 - 24 - 27	PM.MOD467J4SLS	4	4.0

■ Foam module of 9 open end wrenches 6 to 24 mm - SLS



- Compatible with the FACOM modular storage system:
- Adapted to CHRONO XL, CHRONO+, JET XL and JET+ roller cabinets.

	Content set	Contents	Qty	ΔΔ [kg]
MODM.44J9SLS	44.SLS : 6X7 - 8X9 - 10X11 - 12X13 - 14X15 - 16X17 - 18X19 - 21X23 - 22X24	PM.MOD44J9SLS	9	1.3

1/4" sockets module - SLS

- Compatible with the FACOM modular storage system:
 - Adapted to CHRONO XL, CHRONO+, JET XL and JET+ roller cabinets.

Content set	Contents	Qty	ΔΔ [g]
SL.171SLS - S.H 8 - 10 - 11 - 12 - 13 - 14 - 15 - 16 - 17 - 18 - 19 - 21 - 22 - 23 - 24 - 27 - 30 - 32 mm. - S.210RC - S.215RC	PM. MODRL1SLS	13	405



3/8" sockets module - SLS

- Compatible with the FACOM modular storage system:
 - Adapted to CHRONO XL, CHRONO+, JET XL and JET+ roller cabinets.

Content set	Contents	Qty	ΔΔ [kg]
JL.171SLS - J.H 8 - 9 - 10 - 11 - 12 - 13 - 14 - 15 - 16 - 17 - 18 - 19 - 21 - 22 - 24 mm - J.210RC - J.215RC	PM. MODJL1SLS	18	1.4



1/2" sockets module - SLS

- Compatible with the FACOM modular storage system:
 - Adapted to CHRONO XL, CHRONO+, JET XL and JET+ roller cabinets.

Content set	Contents	Qty	ΔΔ [kg]
SL.171SLS - S.H 8 - 10 - 11 - 12 - 13 - 14 - 15 - 16 - 17 - 18 - 19 - 21 - 22 - 23 - 24 - 27 - 30 - 32 mm - S.210RC - S.215RC	PM. MODSL1SLS	21	1.4



Foam module for 8 screwdrivers - SLS

- Compatible with the FACOM modular storage system:
 - Adapted to CHRONO XL, CHRONO+, JET XL and JET+ roller cabinets.

Content set	Contents	Qty	ΔΔ [kg]
AN.SLS : 2,5X75 - 3X100 - 4x100 - 5,5X150 - 6,5X150 - 8X150 - ANP.SLS : PH1 - PH2. Phillips®	PM. MODAN1SLS	8	1.0



Foam module for 6 "T" hex keys - SLS

- Compatible with the FACOM modular storage system:
 - Adapted to CHRONO XL, CHRONO+, JET XL and JET+ roller cabinets.

Content set	Contents	Qty	ΔΔ [g]
84TZ.SLS : 3 - 4 - 5 - 6 - 8 - 10	PM. MOD84TZJ6SLS	6	800



SLS - FLUO

■ Foam module for 2 pliers - SLS



- Compatible with the FACOM modular storage system:
- Adapted to CHRONO XL, CHRONO+, JET XL and JET+ roller cabinets.

	Content set	Contents	Qty	ΔΔ [kg]
MODM.CPE1SLS	501ASLS - 181A.25CPESLS	PM. MODCPE1SLS	2	1.2

■ Foam module for 3 pliers - SLS



- Compatible with the FACOM modular storage system:
- Adapted to CHRONO XL, CHRONO+, JET XL and JET+ roller cabinets.

	Content set	Contents	Qty	ΔΔ [g]
MODM.CPE2SLS	192.16CPESLS - 185.20CPESLS - 187.18CPESLS	PM. MODCPE2SLS	3	750

■ MODM.601SLS - Sawing marking module - SLS



- Compatible with the FACOM modular storage system:
- Adapted to CHRONO XL, CHRONO+, JET XL and JET+ roller cabinets.

	Content set	Contents	Qty	ΔΔ [kg]
MODM.601SLS	601SLS - PAM.B250EMASLS - DRD.MD250EMASLS - CAR. MD200EMASLS - TRI.MD200EMASLS - RD.MD200EMASLS - 234.SSLS - 803.300MSLS - 893.316SLS	PM.MOD601SLS	9	2.060

■ Impact module - SLS



- Compatible with the FACOM modular storage system:
- Adapted to CHRONO XL, CHRONO+, JET XL and JET+ roller cabinets.

	Content set	Contents	Qty	ΔΔ [kg]
MODM.MI1SLS	200C.40SLS - 208A.32CBASLS - 255.G6SLS - 263.G19SLS - 249.GSLS : 4 - 5 - 6	PM.MODMI1SLS	7	2.185

■ 3-piece pliers with offcut retainer set in foam tray - FLUO



- Compatible with the Facom modular storage system:
- Compatible with CHRONO XL, CHRONO+, JETXL and JET+ roller cabinets.

	Content set	Contents	Qty	ΔΔ [kg]
MODM.CPE-R	185.20CPEF-R - 187.18CPEF-R - 192.16CPEF-R	PM.MODCPE	3	0.75

AERO

■ Inch combination wrench set in foam module

- Compatible with the Facom modular storage system:
 - Compatible with CHRONO XL, CHRONO+, JETXL and JET+ roller cabinets.



Code	Content set	Contents	Qty	ΔΔ [kg]
MODM.440-4	440.1/4 - 5/16 - 11/32 - 3/8 - 7/16 - 1/2 - 9/16 - 5/8 - 11/16 - 3/4 - 13/16 - 7/8 - 15/16"	PM. MOD440-4	13	1.640

■ Inch ratchet combination wrench set in foam module

- Compatible with the Facom modular storage system:
 - Compatible with CHRONO XL, CHRONO+, JETXL and JET+ roller cabinets.



Code	Content set	Contents	Qty	ΔΔ [kg]
MODM.467JU12	467.1/4 - 5/16 - 11/32 - 3/8 - 7/16 - 1/2 - 9/16 - 5/8 - 11/16 - 3/4 - 7/8 - 15/16"	PM. MOD467JU12	12	2.040

■ Inch hinged ratchet combination wrench set in foam module

- Compatible with the Facom modular storage system:
 - Compatible with CHRONO XL, CHRONO+, JETXL and JET+ roller cabinets.



Code	Content set	Contents	Qty	ΔΔ [kg]
MODM.467FJU8	467F.5/16 - 3/8 - 7/16 - 1/2 - 9/16 - 5/8 - 11/16 - 3/4"	PM. MOD467FJU8	8	1.175

■ 10-piece foam module of inch-size short ratchet combination wrenches

- Compatible with the Facom modular storage system:
 - Compatible with CHRONO XL, CHRONO+, JETXL and JET+ roller cabinets.



Code	Content set	Contents	Qty	ΔΔ [kg]
MODM.467SJU10	467S.1/4 - 5/16 - 11/32 - 3/8 - 7/16 - 1/2 - 9/16 - 5/8 - 11/16 - 3/4"	PM. MOD467SJU10	10	0.896



FLUO

RFid



AERO

7-piece foam module of metric-size 15° angled long-reach ring wrenches

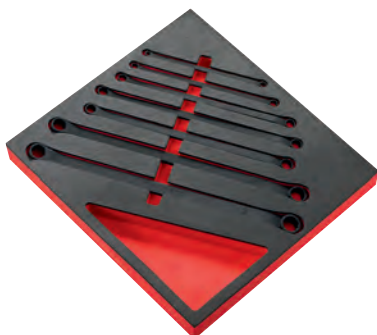

- Compatible with the Facom modular storage system:
 - Compatible with CHRONO XL, CHRONO+, JETXL and JET+ roller cabinets.



Icon	Content set	Contents	Qty	ΔΔ [kg]
	57L.5.5x7 - 8x9 - 10x11 - 12x13 - 12x14 - 17x19 - 18x20	PM.MOD57LJ7	7	2.04

5-piece foam module of inch-size 15° angled long-reach ring wrenches



- Compatible with the Facom modular storage system:
 - Compatible with CHRONO XL, CHRONO+, JETXL and JET+ roller cabinets.



Icon	Content set	Contents	Qty	ΔΔ [kg]
	57L.7/32X1/4 - 5/16x3/8 - 57L.7/16X1/2 - 1/2x9/16 - 5/8x3/4	PM.MOD57LJU5	5	1.377

6-piece foam module of Spline 15° angled long-reach ring wrenches



- Compatible with the Facom modular storage system:
 - Compatible with CHRONO XL, CHRONO+, JETXL and JET+ roller cabinets.



Icon	Content set	Contents	Qty	ΔΔ [kg]
	57L.7x9 - 8x10 - 12x14 - 16x18 - 18x20 - 22x24	PM.MOD57LSPL6	6	1.0

8-piece foam module of inch-size 10° angled short-reach ring wrenches



- Compatible with the Facom modular storage system:
 - Compatible with CHRONO XL, CHRONO+, JETXL and JET+ roller cabinets.



Icon	Content set	Contents	Qty	ΔΔ [kg]
	1/4X5/16 - 3/8x7/16 - 1/2x9/16 - 9/16x5/8 - 5/16X3/8 - 7/16x1/2 - 9/16X5/8 - 11/16x3x4	PM.MOD56JU8	8	0.900

Inch straight ratchet ring wrenches in foam module

- Compatible with the Facom modular storage system:
 - Compatible with CHRONO XL, CHRONO+, JETXL and JET+ roller cabinets.

Content set	Contents	Qty	ΔΔ [kg]
MODM.64JU6 64.1/4X5/16, 3/8X7/16, 1/2X9/16, 5/8X11/16, 3/4X13/16, 64.7/8X15/16"	PM.MOD64JU6	6	1.3



Inch straight ratchet ring wrenches in foam module

- Compatible with the Facom modular storage system:
 - Compatible with CHRONO XL, CHRONO+, JETXL and JET+ roller cabinets.

Content set	Contents	Qty	ΔΔ [kg]
MODM.65JU6 65.1/4X5/16, 3/8X7/16, 1/2X9/16, 5/8X11/16, 3/4X13/16, 64.7/8X15/16"	PM.MOD65JU6	6	1.3



7-piece foam module of Spline 15° angled ratchet ring wrenches

- Compatible with the Facom modular storage system:
 - Compatible with CHRONO XL, CHRONO+, JETXL and JET+ roller cabinets.

Content set	Contents	Qty	ΔΔ [kg]
MODM.65SPL7 65.7X9SPL, 8X10SPL, 2X14SPL, 16X18SPL, 20X22SPL, 24X28SPL, 26X30SPL	PM.MOD65SPL7	7	0.95



1/4" locking ratchet and inch-size sockets foam module

- Compatible with the Facom modular storage system:
 - Compatible with CHRONO XL, CHRONO+, JETXL and JET+ roller cabinets.

Content set	Contents	Qty	ΔΔ [kg]
MODM.RL1U RL.171 - R.210RC - R.217RC - R.1/2E - R.1/4E - R.11/32E - R.13/32E - R.3/16E - R.3/8E - R.5/16E - R.7/16E - R.7/32E - R.9/16E - R.9/32E - R.1/2EL - R.1/4EL - R.11/32EL - R.3/16EL - R.3/8EL - R.5/16EL - R.7/16EL - R.7/32EL - R.9/16EL - R.9/32E	PM.MODRL1U	24	1.2



FLUO

RFid

AERO

1/4" locking ratchet and inch-size sockets foam module



- Compatible with the Facom modular storage system:
 - Compatible with CHRONO XL, CHRONO+, JETXL and JET+ roller cabinets.

	Content set	Contents	Qty	ΔΔ [kg]
MODM.RL2U	RL.161 - R.120A - J4763 - R.209 - R.215 - R.3/16E - 3/8E - 5/16E - 7/16E - 7/32E - 9/16E - 9/32E - 83SH.JP8AU - R.236A - 3 x ED.1T (101 --> 103) - 3 x EP.1T (101 --> 103). 2 x ES.1T (134,5T - 136,5T) - EH.1 (103 --> 107). 5 x EX.1 (115 - 120 - 125 - 130 - 140). - R.240A - R.235	PM. MODRL2U	40	1.3

3/8" locking ratchet - inch sockets in foam module



- Compatible with the Facom modular storage system:
 - Compatible with CHRONO XL, CHRONO+, JETXL and JET+ roller cabinets.

	Content set	Contents	Qty	ΔΔ [kg]
MODM.JL2U	JL.171 - J.210RC - J.217RC. - J.1/2 - J.1/4. - J.11/16 - J.13/16 - J.15/16 - J.1P - J.3/4 - J.3/8 - J.5/16 - J.5/8 - J.7/16 - J.7/8 - J.9/16 - J.1/2LA - J.1/4LA. - J.11/16LA - J.13/16LA - J.3/4LA - J.3/8LA - J.5/16LA - J.5/8LA - J.7/16LA - J.7/8LA	PM. MODJL2U	36	4.2

1/2" locking ratchet - inch sockets in foam module



- Compatible with the Facom modular storage system:
 - Compatible with CHRONO XL, CHRONO+, JETXL and JET+ roller cabinets.

	Content set	Contents	Qty	ΔΔ [kg]
MODM.SL2U	SL.171 - S.210RC - S.215RC. - S.1/2 - S.11/16 - S.13/16 - S.15/16 - S.1P - S.1P1/16 - S.1P1/4 - S.1P1/8 - S.1P3/16 - S.3/4 - S.3/8 - S.5/8 - S.7/16 - S.7/8 - S.9/16 - S.1/2LA - S.11/16LA - S.13/16LA - S.3/4LA - S.5/8LA - S.7/8LA - S.9/16LA	PM. MODSL2U	26	4.0

6-piece straight offset-ring wrenches in foam module



- Compatible with the Facom modular storage system:
 - Compatible with CHRONO XL, CHRONO+, JETXL and JET+ roller cabinets.

	Content set	Contents	Qty	ΔΔ [kg]
MODM.59LJ6	59L.6X7, 59L.8X9, 59L.10X11, 59L.12X13, 59L.14X15, 59L.18X19	PM. MOD59LJ6	6	1.65

▪ Metric 1/4"-3/8" sockets - wrenches in foam module

- Compatible with the Facom modular storage system:
 - Compatible with CHRONO XL, CHRONO+, JETXL and JET+ roller cabinets.



Content set	Contents	Qty	ΔΔ [kg]
MODM.SPL RL.171 - JL.171. - J.16S, J.18S, J.20S. - R.7S, R.8S, R.9S, R.10S, R.12S, R.14S. - : 65.12X14SPL, 65.16X18SPL, 65.20X22SPL, 65.24X28SPL, 65.26X30SPL, 65.7X9SPL, 65.8X10SPL	PM.MODSPL	16	3.8

▪ Tools for motor in foam module

- Compatible with the Facom modular storage system:
 - Compatible with CHRONO XL, CHRONO+, JETXL and JET+ roller cabinets.

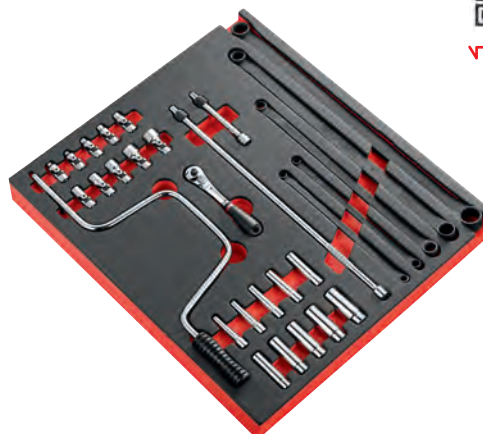

Content set	Contents	Qty	ΔΔ [kg]
MODM.ENG-R RL.171 - R.100RCK - R.350RCK. - R.1/2EL, R.1/4EL, R.11/32EL, R.3/16EL, R.3/8EL, R.5/16EL, R.7/16EL, R.7/32EL, R.9/16EL, R.9/32EL. - R.1/2F, R.1/4F, R.11/32F, R.3/16F, R.3/8F, R.5/16F, R.7/16F, R.7/32F, R.9/16F, R.9/32F - 57L.5/8X3/4, 57L.7/32X1/4, 57L	PM. MODENGR	31	3.0

AUTOMOTIVE

▪ Foam module 21 short-range impact sockets 1/2"

- Compatible with the Facom modular storage system:
 - Compatible with CHRONO XL, CHRONO+, JETXL and JET+ roller cabinets.



Content set	Contents	Qty	ΔΔ [kg]
MODM.ROUE NS.10A - 11A - 12A - 13A - 14A - 15A - 16A - 17A - 18A - 19A - 20A - 21A - 22A - 23A - 24A - 26A - 27A - 28A - 29A - 30A - 32A	PM.ROUE	21	0.300



FLUO

Rfid